

Chef & HO.RE.CA.

2023 COLLECTION

Giblor's
italian worklife specialist



Giblor's
italian work*life* specialist

Chef
Ho.Re.Ca.
2023

PERSONALITÀ, PROFESSIONALITÀ, PASSIONE.

Sono gli ingredienti alla base di ogni successo.

Elementi che, se arricchiti con cura per i dettagli e capacità di armonizzare tradizione e innovazione, conducono all'eccellenza.

Ed è a questo percorso che dedichiamo il nostro impegno quotidiano: creare capi in grado di esprimere al massimo le tue qualità e il tuo essere unico.

Perché scegliere tra comfort e stile se puoi avere tutto?

Vogliamo essere al tuo fianco ogni giorno,
per aiutarti a lavorare al meglio.

A modo tuo.

Be yourself wear GIBLOR'S

PERSONALITY, PROFESSIONALISM, PASSION.

*These are the essential ingredients of every success.
Elements that lead to excellence, when enriched with care
for details and the ability to skilfully harmonize tradition
and innovation.*

*This is the path we are daily committed to: creating
garments that can express your qualities and your
uniqueness to the fullest.*

*Why choose between comfort and style if you can have it all?
We want to be by your side every day to help you work at
your best.
Your way.*



Massimo Bottura indossa la giacca
UNIQUE DANTE

Chef & Ho.Re.Ca. 2023

6 ÷ 7 ITALIAN FAMILIES STORY

8 ÷ 9 TOTAL LOOK

Chef Style

10 G' UNIQUE collection

20 G' ELEGANCE collection

44 G' GLAMOUR collection

74 G' EVERGREEN collection

106 GREMBIULI / APRONS

124 PANTALONI / PANTS

Ho.Re.Ca. & Service

144 G' ELEGANCE collection

174 G' GLAMOUR collection

220 G' EVERGREEN collection

256 COMPLETI E CAPI SPALLA / SUITS AND JACKETS

276 GONNE E PANTALONI / SKIRTS AND PANTS

292 CAMICIE / SHIRTS AND BLOUSES

312 CAMICI E CASACCHE / COATS AND TUNICS

342 ÷ 369 ACCESSORI
ACCESSORIES

370 ÷ 379 TESSUTI, LAVAGGI E CONSIGLI TECNICI
FABRICS, WASHING SYMBOLS AND TECHNICAL ADVICES

380 ÷ 413 CALZATURE
SHOES

414 ÷ 417 PUNTI VENDITA
SHOPS

418 ÷ 419 INDICE ALFABETICO PRODOTTI
ALPHABETICAL INDEX OF PRODUCTS

Vuoi essere tu il prossimo
Protagonista GIBLOR's?
Seguici e partecipa!



Giblor's
italian worklife specialist



#DIVENTAPROTAGONISTAGIBLORS

Italian families story

Le belle storie iniziano sempre con impegno e passione. Se poi l'entusiasmo viene condiviso con qualcuno che crede in un progetto e collabora per farlo crescere, il futuro offre ancora più prospettive.

La famiglia Giberti lo ha imparato molti anni fa, fin da quando i fratelli Roberto e Loris decisero di rilanciare la piccola azienda sartoriale fondata dai genitori.

Negli stessi anni, l'azienda Rossini cresceva su presupposti simili, grazie all'impegno di Marco e delle due sorelle Wilma e Tiziana.

Due famiglie diverse che, insieme, contano quasi 100 anni di esperienza, idee, aspirazioni e una visione imprenditoriale legata alle radici e alla tradizione familiare.

Valori comuni che, ora, hanno portato il marchio GIBLOR'S ad entrare a far parte del gruppo Rossini Trading S.p.A. con l'intento di alzare ancora di più gli standard qualitativi nel settore dell'abbigliamento professionale in Italia.

Un'acquisizione che lascia alla guida di GIBLOR'S il suo AD storico, Roberto Giberti, in linea con l'approccio che ha permesso all'azienda di crescere e distinguersi per impegno artigianale, stile sartoriale, qualità, tecnologia e attenzione al design.

Competenze e valori che, in modi diversi ma affini, Rossini e GIBLOR'S hanno intrecciato come i fili di un'unica trama e che, da oggi, diventano gli elementi di un progetto più grande e importante.

Una nuova storia condivisa, con l'obiettivo di dividere i compiti, moltiplicare il successo e affrontare con determinazione tutte le sfide del futuro.

Good stories always start with commitment and passion.

When the enthusiasm is shared with someone who believes in a project and collaborates to make it grow, the future offers even more perspectives.

The Giberti family learned it many years ago, ever since the brothers Roberto and Loris decided to relaunch the small tailoring company founded by their parents. In the same years, the Rossini company grew on similar assumptions, thanks to the commitment of Marco and the two sisters Wilma and Tiziana.

Two different families that, together, have almost 100 years of experience, ideas, aspirations and an entrepreneurial vision linked to the roots and to the family tradition. Common values that, now, have led the GIBLOR'S brand to become part of the Rossini Trading S.p.A. group with the intention of raising even more the quality standards in the professional clothing field in Italy.

An acquisition that leaves its longstanding CEO, Roberto Giberti, at the helm of GIBLOR'S, in line with the approach that has allowed the company to grow and stand out for its craftsmanship, tailoring style, quality, technology and attention to design.

Skills and values that, in different but similar ways, Rossini and GIBLOR'S have intertwined like the threads of a single weave and which, from today, become the elements of a larger and more important project.

A new shared history, with the aim of dividing tasks, multiplying success and facing all the challenges of the future with determination.

GIBLOR'S

italian work/life specialist

è un'azienda del gruppo

ROSSINI.



Total look

A MATTER OF STYLE

In Giblor's lo sappiamo: una collezione di successo nasce dalla combinazione bilanciata di molti elementi. Come una ricetta perfetta. Ideare e realizzare un nuovo assortimento ogni anno è possibile solo grazie a un ufficio stile e ad una produzione in totale sinergia. Due reparti che rappresentano il motore pulsante della nostra azienda.

Siamo un team affiatato che lavora ogni giorno per superare le tue aspettative e i tuoi desideri. Grazie ai nostri esperti di stile, con sapienza e creatività, catturiamo le ispirazioni più interessanti del momento. Grazie al nostro reparto sartoria le trasformiamo in capi distintivi e piacevoli da indossare come abiti su misura.

Una gamma di abiti da lavoro e accessori ricchi di personalità e qualità nelle finiture, tra i quali puoi trovare esattamente ciò che ti rappresenta.

Come se l'avessimo creato per te.

At Giblor's we are aware that a successful collection comes from the balanced combination of many elements. Like a perfect recipe. Designing and building a new assortment every year is possible only thanks to a style office and a production one in total synergy. Two departments representing the engine button of our company.

We are a close-knit team that works every day to exceed your expectations and your desires. Thanks to our style experts, with wisdom and creativity, we capture the most interesting inspirations of the moment. Thanks to our tailoring department, we transform them into garments that are distinctive and pleasant to wear like clothes tailored.

A range of work clothes and accessories rich in personality and quality in finishes, among which you can find exactly what represents you. As if we had created it for you.



Giblor's

italian work/life specialist



**Essere unici in cucina è una conquista.
Un traguardo da raggiungere con attenzione per i
dettagli, passione e carisma.**

Chi esprime al massimo le sue capacità merita una
divisa capace di offrire il meglio: comfort estremo e
una ricercatezza arricchita da particolari preziosi.
È questa l'ispirazione che ha unito la competenza di
Giblor's e il genio di **Massimo Bottura**.

Una collaborazione che ha dato vita alla collezione
Unique: una linea di giacche uniche, con bottoni
personalizzabili, pensate per chef fuori dal comune.

Chi ha detto che un desiderio non si possa indossare?

UNIQUE

COLLECTION

***In the kitchen, being unique is an achievement.
A goal to be reached with attention for details,
passion and charisma.***

*Those who express their abilities to the maximum,
deserve a work uniform able to offer the best: the
utmost comfort and care, enriched with precious
details.*

*This is the inspiration that has connected the
competence of **Giblor's** and the genius of **Massimo
Bottura**. A collaboration that gave life to the Unique
collection: a line of unique jackets with customizable
buttons, designed for extraordinary chefs.*

Who said a wish can't be worn?

Chef
Style



Art. 22P08G291
00 Bianco / White

chef style

Giacche bottoni cuciti a mano
Hand made button jackets

DANTE

Dettagli / Details

- Bottoni cuciti a mano
- Tessuto piquet, no stiro
- Taschino portapenne sulla manica
- 2 spacchetti dietro

- Hand made buttons
- Piquet fabric, no iron
- Pen pocket on sleeve
- 2 rear vents

Taglie / Sizes

S ÷ 5XL Slim Fit

Art. 22P08G291

00 Bianco / White

Tessuto / Fabric

100% cotone
100% cotton
145 g / m²

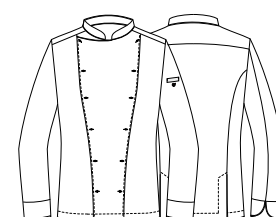
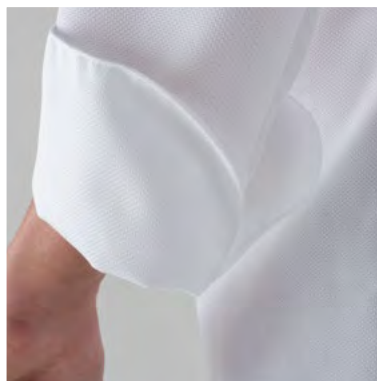
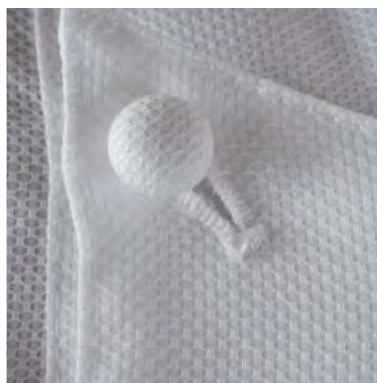

UNIQUE
COLLECTION

chef style

Giacche bottoni a pressione in tessuto
Fabric covered press stud jackets

RICCARDO

Dettagli / Details

- Bottoni a pressione in tessuto, di cui 3 intercambiabili
- Taschino sul petto
- Taschino portapenne sulla manica
- 2 spacchetti dietro

- *Fabric covered press studs, 3 of them are interchangeable*
- *Breast pocket*
- *Pen pocket on sleeve*
- *2 rear vents*

Taglie / Sizes

S ÷ 4XL Slim Fit

Art. 22P08G292

00 Bianco / White

Tessuto / Fabric

48% lyocell 48% poliestere 4% elasthan
48% lyocell 48% polyester 4% elastane
185 g / m²

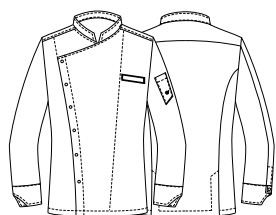
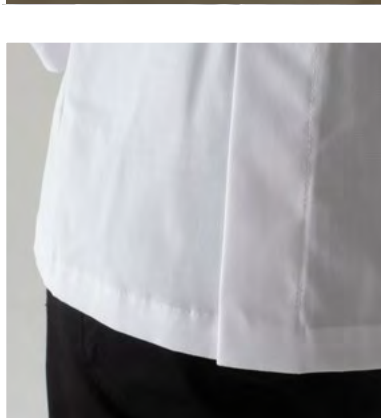
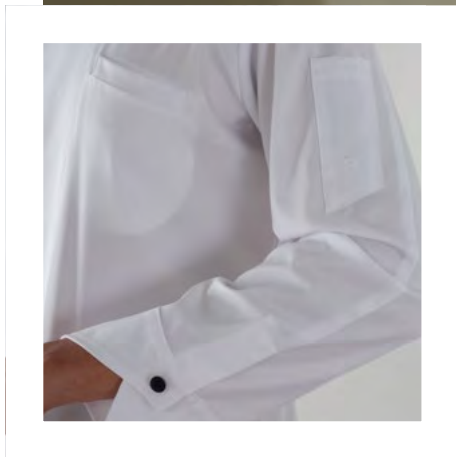
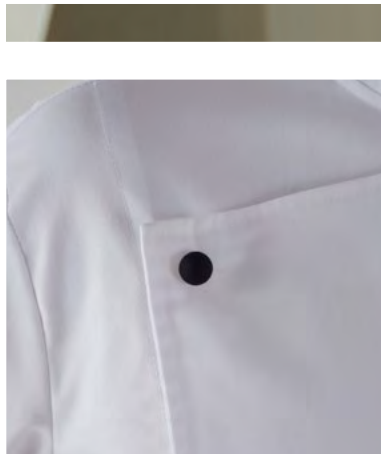

UNIQUE
COLLECTION

 **Tencel™**
Feels so right

COMFORT



Art. 22P08G292
00 Bianco / White

 **Tencel™**
Feels so right

COMFORT

Art. 22P08G293
00 Bianco / White

chef style

Giacche bottoni a pressione in tessuto
Fabric covered press stud jackets

SOFIA

Dettagli / Details

- Bottoni a pressione in tessuto, di cui 3 intercambiabili
- Taschino sul petto
- Taschino portapenne sulla manica
- 2 spacchetti dietro

- *Fabric covered press studs, 3 of them are interchangeable*
- *Breast pocket*
- *Pen pocket on sleeve*
- *2 rear vents*

Taglie / Sizes

XS ÷ XXXL Slim Fit

Art. 22P08G293

00 Bianco / White

Tessuto / Fabric

48% lyocell 48% poliestere 4% elasthan
48% lyocell 48% polyester 4% elastane
185 g / m²

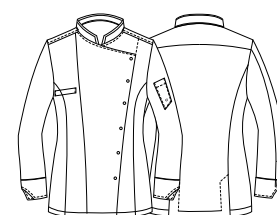
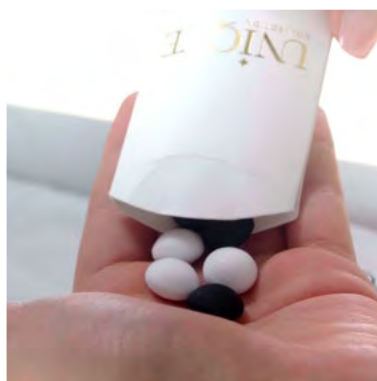
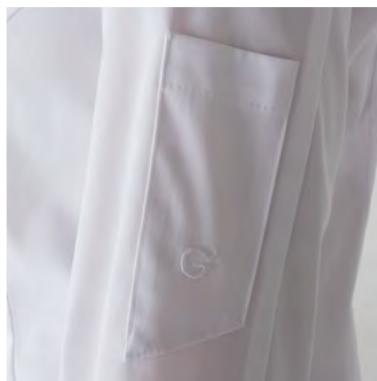
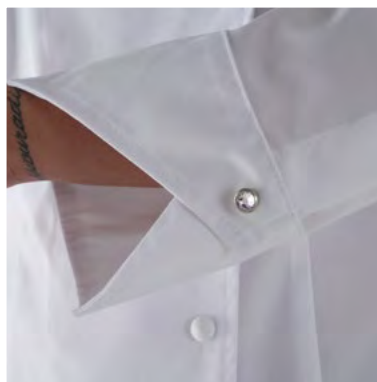
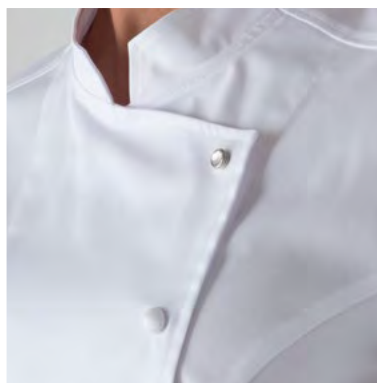

UNIQUE
COLLECTION

 **Tencel™**
Feels so right

COMFORT



Art. 22P08G294
00 Bianco / White

chef style

Giacche bottoni a pressione
Press stud fastening jackets

CESARE

Dettagli / Details

- Bottoni a pressione
- Taschino sul petto
- Taschino portapenne sulla manica
- 2 spacchetti dietro

- Press studs,
- Breast pocket
- Pen pocket on sleeve
- 2 rear vents

Taglie / Sizes

S ÷ 4XL Slim Fit

Art. 22P08G294

00 Bianco / White

Tessuto / Fabric

48% lyocell 48% poliestere 4% elasthan
48% lyocell 48% polyester 4% elastane
185 g / m²

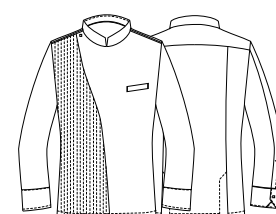
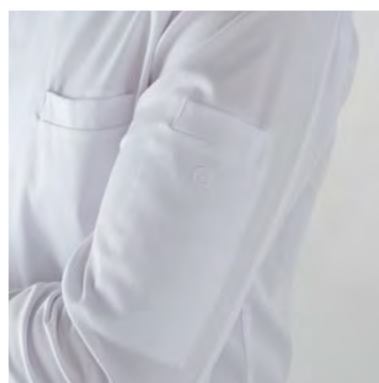
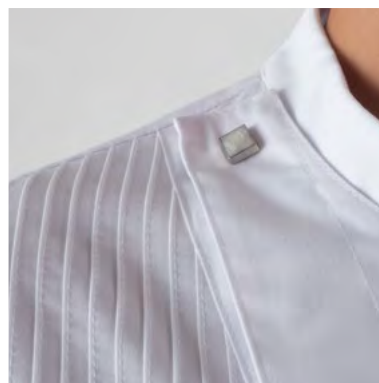

UNIQUE
COLLECTION





Capi perfetti per te, che vivi il tuo lavoro con
classe e raffinatezza in ogni momento.

Tessuti preziosi, fitting studiato nei minimi
dettagli e vestibilità senza eguali per sentire
ogni capo come un abito su misura.
Se la cucina è il tuo regno, **G'Elegance** è la
collezione giusta per te.

Elegance

COLLECTION

*Perfect garments for those who experience
their work with style and sophistication in every
moment.*

*Precious fabrics, a fitting designed to details and
the utmost comfort to feel each garment like a
tailored suit. If the kitchen is your kingdom,
G 'Elegance is the right collection for you.*

Chef
Style

chef style

Giacche bottoni a pressione in tessuto
Fabric covered press stud jackets

MAX

Dettagli / Details

- Bottoni a pressione in tessuto
- Taschino sul petto
- Taschino portapenne sulla manica
- 2 spacchetti dietro
- Inserti in rete

- *Fabric covered press studs*
- *Breast pocket*
- *Pen pocket on sleeve*
- *2 rear vents*
- *Network fabric panels*

Taglie / Sizes

S ÷ 4XL Slim Fit

Art. 17P08G960

00 Bianco / White

Tessuto / Fabric

100% cotone
100% cotton
170 g / m²

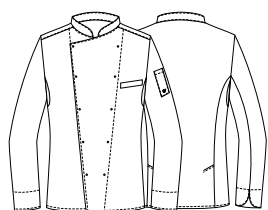
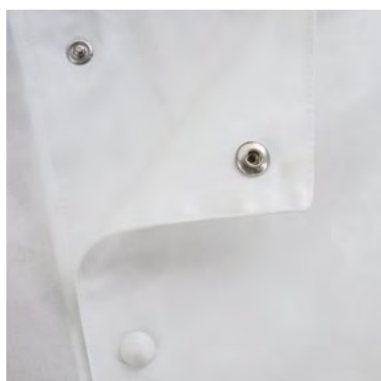
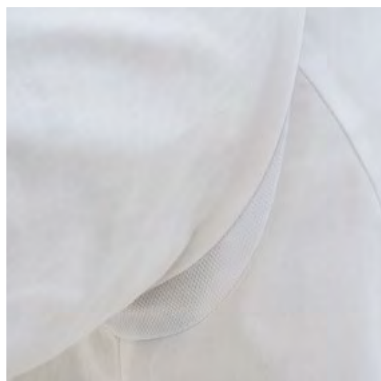
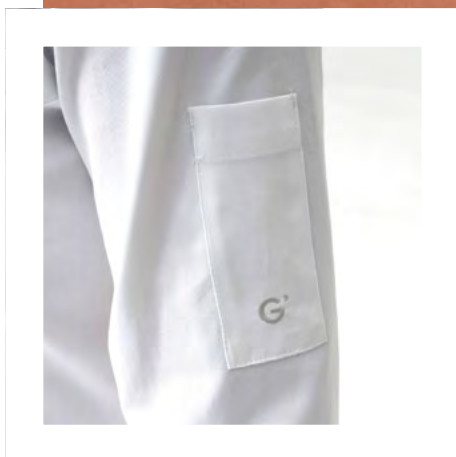



Massimo Bottura
Giblor's Ambassador dal 2007
Chef patron di Osteria Francescana,
nominato due volte
"Miglior Ristorante al mondo"
della classifica «The World's 50 Best»

Massimo Bottura
Giblor's Ambassador since 2007
Chef patron of Osteria Francescana
awarded "The World's Best Restaurant" twice
By "The World's 50 Best"

Art. 17P08G960
00 Bianco / White

chef style

Giacche bottoni cuciti a mano
Hand made button jackets

EXECUTIVE CHEF

Dettagli / Details

- Bottoni cuciti a mano
- Taschino sul petto
- Taschino portapenne sulla manica
- 2 spacchetti dietro
- Inserti in rete

- Hand made buttons
- Breast pocket
- Pen pocket on sleeve
- 2 rear vents
- Network fabric panels

Taglie / Sizes

S ÷ 5XL Slim Fit

Art. 18P08G050

00 Bianco / White

Tessuto / Fabric

100% cotone
100% cotton
170 g / m²

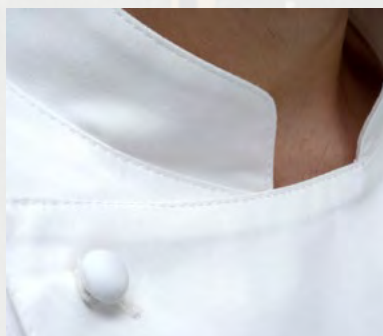
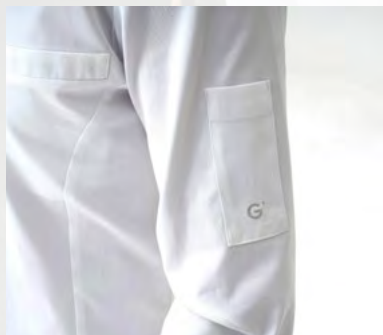
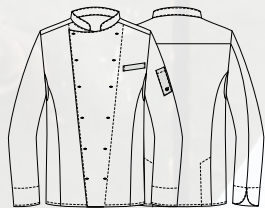

Brigata di cucina / Brigade de cuisine
Osteria Francicana, Modena

chef style

Giacche bottoni cuciti a mano
Hand made button jackets

DIANA

Dettagli / Details

- Bottoni cuciti a mano
- Taschino sul petto
- Taschino portapenne sulla manica
- 2 spacchetti dietro
- Inserti in rete
- Hand made buttons
- Breast pocket
- Pen pocket on sleeve
- 2 rear vents
- Network fabric panels

Taglie / Sizes

XS ÷ 4XL Slim Fit

Art. 19P08G105

00 Bianco / White

Tessuto / Fabric

100% cotone
100% cotton
170 g / m²

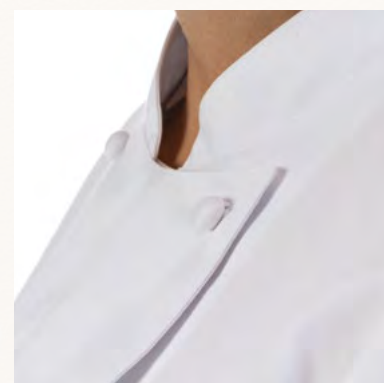

Brigata di cucina / *Brigade de cuisine*
Casa Maria Luigia, Modena

chef style

Giacche bottoni a pressione
Press stud fastening jackets

DARCY

Dettagli / Details

- Abbottonatura nascosta con automatici
- Taschino sul petto
- Taschino portapenne sulla manica
- 2 spacchetti dietro

- Concealed buttoning with press studs
- Breast pocket
- Pen pocket on sleeve
- 2 rear vents

Taglie / Sizes

S ÷ 4XL Slim Fit

Art. 23P08G351

00 Bianco / White

Tessuto / Fabric

48% lyocell 48% poliestere 4% elastofine
48% lyocell 48% polyester 4% elastofine
185 g / m²

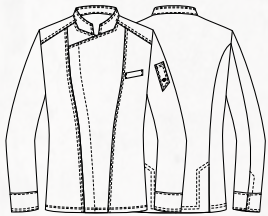

 **Tencel™**
Feels so right

 **COMFORT**



Art. 23P08G351

000 Nero / Black

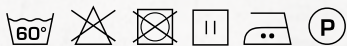

 **Tencel™**
Feels so right
 **COMFORT**



Tencel[™]
Feels so right

COMFORT



chef style

Giacche bottoni a pressione
Press stud fastening jackets

BRIDGET

Dettagli / Details

- Abbottonatura nascosta con automatici
 - Taschino sul petto
 - Taschino portapenne sulla manica
 - 2 spacchetti dietro
- Concealed buttoning with press studs
- Breast pocket
 - Pen pocket on sleeve
 - 2 rear vents

Taglie / Sizes

XS ÷ XXXL Slim Fit

Art. 23P08G352

000 Nero / Black

Tessuto / Fabric

48% lyocell 48% poliestere 4% elastofine
48% lyocell 48% polyester 4% elastofine
185 g / m²

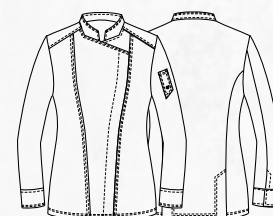

Tencel[™]
Feels so right

COMFORT



Art. 23P08G352

00 Bianco / White



chef style

Giacche bottoni a pressione
Press stud fastening jackets

VINCENT

Dettagli / Details

- Abbottonatura nascosta con automatici
- Bottoni gemelli
- Taschino sul petto
- Taschino portapenne sulla manica
- Inserti in rete
- 2 spacchetti dietro

- Concealed buttoning with press studs
- Cuff links
- Breast pocket
- Pen pocket on sleeve
- Network fabric panels
- 2 rear vents

Taglie / Sizes

S ÷ 4XL Slim Fit

Art. 20P08G169

00 Bianco / White

000 Nero / Black

Tessuto / Fabric

50% lyocell 50% poliestere

50% lyocell 50% polyester

180 g / m²



 **Tencel**[™]
Feels so right



 **Tencel**[™]
Feels so right

Art. 20P08G169

000 Nero / Black

 **Tencel™**
Feels so right

chef style

Giacche bottoni a pressione
Press stud fastening jackets

ZEUS

Dettagli / Details

- Abbottonatura nascosta con automatici
 - Taschino sul petto
 - Taschino portapenne sulla manica
 - Inserti in rete
 - 2 spacchetti dietro
- Concealed buttoning with press studs
- Breast pocket
 - Pen pocket on sleeve
 - Network fabric panels
 - 2 rear vents

Taglie / Sizes

S ÷ 4XL Slim Fit

Art. 19P08G095

00 Bianco / White
000 Nero / Black

Tessuto / Fabric

50% lyocell 50% poliestere
50% lyocell 50% polyester
180 g / m²

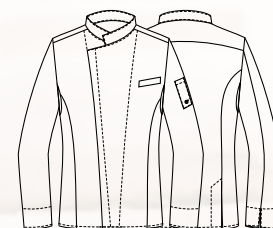

 **Tencel™**
Feels so right



Art. 19P08G095
000 Nero / Black

Brigata di cucina / *Brigade de cuisine*
Brigata Torno Subito, Dubai

chef style

Giacche bottoni a pressione
Press stud fastening jackets

LORENZO

Dettagli / Details

- Abbottonatura nascosta con automatici
- Taschino sul petto
- Taschino portapenne sulla manica
- 2 spacchetti dietro

- Concealed buttoning with press studs
- Breast pocket
- Pen pocket on sleeve
- 2 rear vents

Taglie / Sizes

S ÷ 4XL Slim Fit

Art. 23P08G343

00 Bianco / White

Tessuto / Fabric

48% lyocell 48% poliestere 4% elastofine
48% lyocell 48% polyester 4% elastofine
185 g / m²



 **Tencel™**
Feels so right

COMFORT



 **Tencel™**
Feels so right
COMFORT

Art. 23P08G343

000 Nero / Black

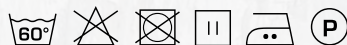

Tencel™
Feels so right

COMFORT



chef style

Giacche bottoni a pressione
Press stud fastening jackets

LUDOVICA

Dettagli / Details

- Abbottonatura nascosta con automatici
 - Taschino sul petto
 - Taschino portapenne sulla manica
 - 2 spacchetti dietro
- Concealed buttoning with press studs
- Breast pocket
 - Pen pocket on sleeve
 - 2 rear vents

Taglie / Sizes

XS ÷ XXXL Slim Fit

Art. 23P08G344

000 Nero / Black

Tessuto / Fabric

48% lyocell 48% poliestere 4% elastofine
48% lyocell 48% polyester 4% elastofine
185 g / m²

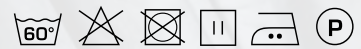

Tencel™
Feels so right

COMFORT



Art. 23P08G344

00 Bianco / White

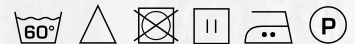

 **Tencel™**
Feels so right



Art. 17P08G957
00 Bianco / White



EMANUEL

Dettagli / Details

- Abbottonatura nascosta con automatici
 - 3 automatici a vista - Taschino sul petto
 - Taschino portapenne sulla manica
 - 2 spacchetti dietro
 - Inserti in rete
-
- Concealed buttoning with press studs
 - 3 visible press studs - Breast pocket
 - Pen pocket on sleeve
 - 2 rear vents
 - Network fabric panels

Taglie / Sizes

S ÷ 5XL Slim Fit

Art. 17P08G957

00 Bianco / White

Art. 17P08G958

000 Nero / Black

Art. 20P08G958

004 Blu / Blue

Tessuto / Fabric

50% lyocell 50% poliestere
50% lyocell 50% polyester
180 g / m²

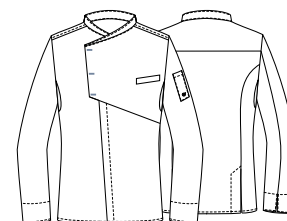

Art. 17P08G957

00 Bianco / White



Art. 17P08G958

000 Nero / Black



Art. 20P08G958

004 Blu / Blue

chef style

Giacche bottoni a pressione
Press stud fastening jackets

ERIC

Dettagli / Details

- Abbottonatura nascosta con automatici
- 1 automatico a vista
- Taschino sul petto
- Taschino portapenne sulla manica
- 2 spacchetti dietro

- *Concealed buttoning with press studs*
- *1 visible press stud*
- *Breast pocket*
- *Pen pocket on sleeve*
- *2 rear vents*

Taglie / Sizes

S ÷ 4XL Slim Fit

Art. 22P08G295

J004 Jeans blu / Blue jeans

Tessuto / Fabric

62% cotone 35% poliestere 3% elasthan
62% cotton 35% polyester 3% elastane
180 g / m²

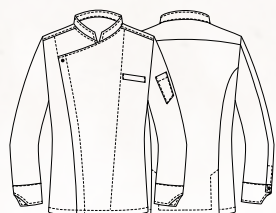

chef style

Giacche bottoni a pressione
Press stud fastening jackets

ROGER

Dettagli / Details

- Abbottonatura nascosta con automatici
 - Taschino sul petto
 - Inserti in rete
- 2 spacchetti nel fianco

- *Concealed buttoning with press studs*
 - *Breast pocket*
 - *Network fabric panels*
 - *2 side vents*

Taglie / Sizes

S ÷ 4XL Slim Fit

Art. 22P08G297

000 Nero / Black
00 Bianco / White

Tessuto / Fabric

52% poliestere 48% cotone
52% polyester 48% cotton
171 g / m²

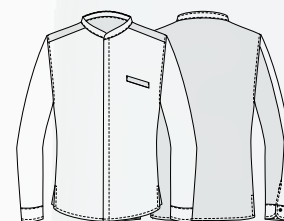

Art. 22P08G297
00 Bianco / White

chef style

Giacche bottoni a pressione
Press stud fastening jackets

PAUL

Dettagli / Details

- Abbottonatura nascosta con automatici
- Taschino sul petto
- Taschino portapenne sulla manica
- 2 spacchetti dietro

- Concealed buttoning with press studs
- Breast pocket
- Pen pocket on sleeve
- 2 rear vents

Taglie / Sizes

S ÷ 4XL Slim Fit

Art. 20P08G165

00 Bianco / White
000 Nero / Black

Tessuto / Fabric

62% cotone 35% poliestere 3% elasthan
62% cotton 35% polyester 3% elastane
180 g / m²

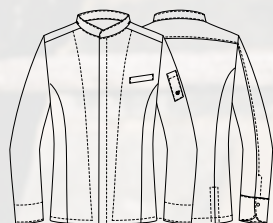

COMFORT



COMFORT



Art. 20P08G165
000 Nero / Black

chef style

Giacche bottoni a pressione
Press stud fastening jackets

DENISE

Dettagli / Details

- Abbottonatura nascosta con automatici
 - Taschino sul petto
 - Taschino portapenne sulla manica
 - 2 spacchetti dietro
- Concealed buttoning with press studs
- Breast pocket on sleeve
 - Pen pocket
 - 2 rear vents

Taglie / Sizes

XS ÷ XXXL Slim Fit

Art. 20P08G166

00 Bianco / White
000 Nero / Black

Tessuto / Fabric

62% cotone 35% poliestere 3% elasthan
62% cotton 35% polyester 3% elastane
180 g / m²

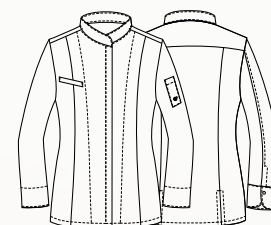

COMFORT

COMFORT



Art. 20P08G166
00 Bianco / White

chef style

Giacche bottoni a pressione
Press stud fastening jackets

NORA

Dettagli / Details

- Abbottonatura nascosta con automatici
- Taschino sul petto
- Taschino portapenne sulla manica
- 2 spacchetti dietro

- Concealed buttoning with press studs
- Breast pocket
- Pen pocket on sleeve
- 2 rear vents

Taglie / Sizes

XS ÷ XXXL Slim Fit

Art. 23P08G350

00 Bianco / White

Tessuto / Fabric

52% poliestere 45% cotone 3% elasthan
52% polyester 45% cotton 3% elastane
190 g / m²

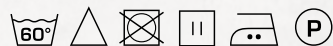
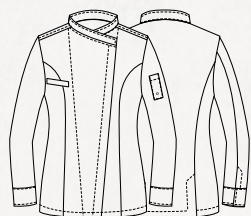

COMFORT

COMFORT



Art. 23P08G350

000 Nero / Black



chef style

Giacche bottoni a pressione
Press stud fastening jackets

NILE

Dettagli / Details

- Abbottonatura nascosta con automatici
 - Taschino sul petto
 - Taschino portapenne sulla manica
 - 2 spacchetti dietro
- Concealed buttoning with press studs
- Breast pocket
 - Pen pocket on sleeve
 - 2 rear vents

Taglie / Sizes

S ÷ 4XL Slim Fit

Art. 23P08G349

000 Nero / Black

Tessuto / Fabric

52% poliestere 45% cotone 3% elasthan
52% polyester 45% cotton 3% elastane
190 g / m²

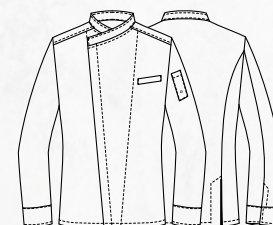

COMFORT



Art. 23P08G349

00 Bianco / White

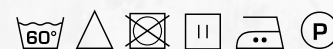

chef style

Giacche bottoni a pressione
Press stud fastening jackets

ALEC

Dettagli / Details

- Abbottonatura nascosta con automatici
- Taschino sul petto
- Taschino portapenne sulla manica
- Inserti in rete
- 2 spacchetti dietro

- Concealed buttoning with press studs
- Breast pocket
- Pen pocket on sleeve
- Network fabric panels
- 2 rear vents

Taglie / Sizes

S ÷ 4XL Slim Fit

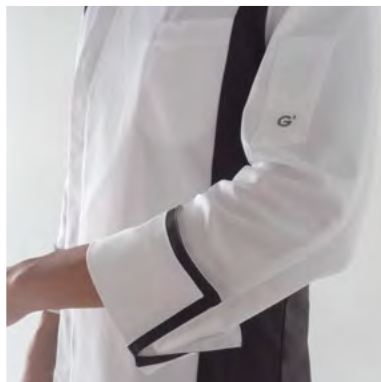

Art. 22P08G296

000 Nero / Black
00 Bianco / White

Tessuto / Fabric

62% cotone 35% poliestere 3% elasthan
62% cotton 35% polyester 3% elastane
180 g / m²



COMFORT

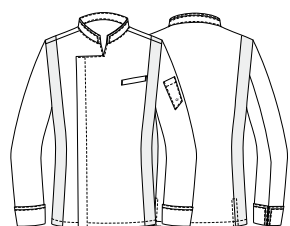

Art. 22P08G296
000 Nero / Black

COMFORT

Art. 22P08G296
00 Bianco / White

LUXSATIN

Art. 18P08G039
00 Bianco / White

LUXSATIN



VERSILIA

Dettagli / Details

- Abbottonatura nascosta con automatici
- Taschino sul petto
- Taschino portapenne sulla manica
- Inerti in rete
- Concealed buttoning with press studs
- Breast pocket
- Pen pocket on sleeve
- Network fabric panels

Taglie / Sizes

S ÷ 4XL Slim Fit

Art. 18P08G039

00 Bianco / White

119 Grigio / Grey

000 Nero / Black

Tessuto / Fabric

50% cotone 50% poliestere
50% cotton 50% polyester
180 g / m²

Art. 18P08G039

00 Bianco / White

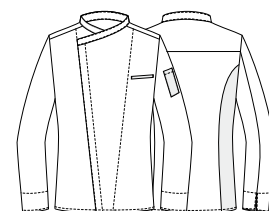

LUXSATIN



Art. 18P08G039

119 Grigio / Grey



LUXSATIN



Art. 18P08G039

000 Nero / Black



Giblor's

italian work/life specialist





La contemporaneità è la tua dimensione?

Ami cavalcare la cresta di un'onda fatta di suggestioni e originalità? Grazie alle linee di tendenza e agli abbinamenti particolari, la linea **G' Glamour** si rivela la più in sintonia con i mood creativi delle location in apertura degli ultimi anni.

Glamour

COLLECTION

Is contemporary your dimension?

*Do you love being on the crest of a wave made of suggestions and originality? Thanks to the trend lines and particular combinations, the **G' Glamour** line is the most in sync with the creative mood of the locations that have opened in the last years.*

**Chef
Style**

chef style

Giacche bottoni a pressione
Press stud fastening jackets

KIRK

Dettagli / Details

- Bottoni a pressione
- Taschino sul petto
- Taschino portapenne sulla manica
- Inserti in rete

- Press studs
- Breast pocket
- Pen pocket on sleeve
- Network fabric panels

Taglie / Sizes

S ÷ 4XL Slim Fit

Art. 22P08G300

000 Nero / Black
00 Bianco / White

Tessuto / Fabric

65% poliestere 35% cotone
65% polyester 35% cotton
200 g / m²

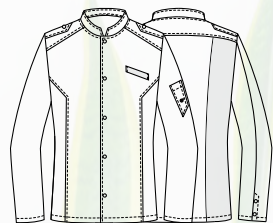

Art. 22P08G300
00 Bianco / White



chef style

Giacche bottoni a pressione
Press stud fastening jackets

KEIRA

Dettagli / Details

- Bottoni a pressione
- Taschino portapenne sulla manica
- Inserti in rete
- 2 spacchetti dietro

- Press studs
- Pen pocket on sleeve
- Network fabric panels
- 2 rear vents

Taglie / Sizes

XS ÷ XXXL Slim Fit

Art. 22P08G301

00 Bianco / White
000 Nero / Black

Tessuto / Fabric

65% poliestere 35% cotone
65% polyester 35% cotton
200 g / m²

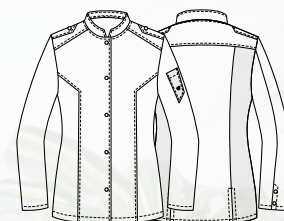

Art. 22P08G301
000 Nero / Black

chef style

Giacche bottoni a pressione
Press stud fastening jackets

VULCANO

Dettagli / Details

- Abbottonatura nascosta con automatici
- Taschino sul petto
- Taschino portapenne sulla manica
- Rete sulla schiena

- Concealed buttoning with press studs
- Breast pocket
- Pen pocket on sleeve
- Network fabric on the back

Taglie / Sizes

S ÷ 4XL Slim Fit

Art. 20P08G171

000 Nero / Black

Tessuto / Fabric

65% poliestere 35% cotone
65% polyester 35% cotton
200 g / m²

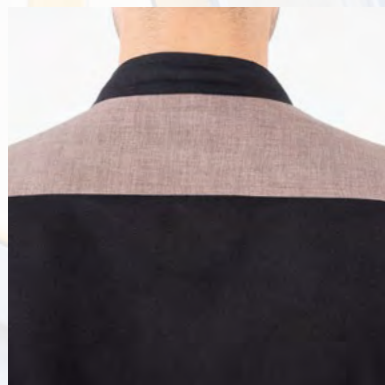
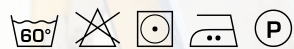
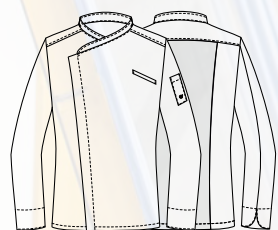

chef style

Giacche bottoni a pressione
Press stud fastening jackets

ULISSE

Dettagli / Details

- Abbottonatura nascosta con automatici
 - Taschino sul petto
 - Taschino portapenne sulla manica
 - 2 spacchetti dietro
 - Inserti in alcantara
 - Asola nel collo per laccio grembiule
- *Concealed buttoning with press studs*
- *Breast pocket*
- *Pen pocket on sleeve*
- *2 rear vents*
- *Alcantara panels*
- *Eyelet to insert the halter of the apron*

Taglie / Sizes

S ÷ 4XL Slim Fit

Art. 19P08G098

J000 Jeans nero / Black jeans

Tessuto / Fabric

75% cotone 23% poliestere 2% elasthan
75% cotton 23% polyester 2% elastane
210 g / m²

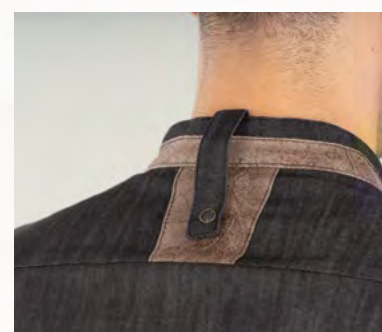
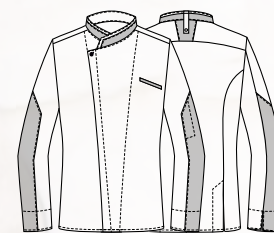

chef style

Giacche bottoni a pressione
Press stud fastening jackets

JOHNNY

Dettagli / Details

- Abbottonatura nascosta con automatici
- Taschino sul petto
- Taschino portapenne sulla manica

- *Concealed buttoning with press studs*
- *Breast pocket*
- *Pen pocket on sleeve*

Taglie / Sizes

S ÷ 4XL Slim Fit

Art. 20P08G176

119 Grigio / Grey
016 Tortora / Toupe

Tessuto / Fabric

65% poliestere 35% cotone
65% polyester 35% cotton
115 g / m²

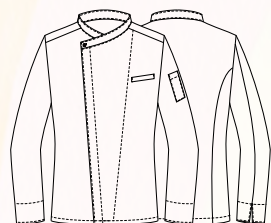

ULTRA
LIGHT



Art. 20P08G176
016 Tortora / Taupe

 **Tencel™**
Feels so right



chef style

Giacche bottoni a pressione
Press stud fastening jackets

DIONISIO

Dettagli / Details

- Abbottonatura nascosta con automatici
 - Taschino sul petto
 - Taschino portapenne sulla manica
 - Inserti in rete
 - 2 spacchetti dietro
 - Asola nel collo per inserire il laccio del grembiule
 - Inserti in jeans
- *Concealed buttoning with press studs*
- *Breast pocket*
 - *Pen pocket on sleeve*
 - *Network fabric panels*
 - *2 rear vents*
- *Eyelet to insert the halter of the apron*
- *Jeans inserts*

Taglie / Sizes

S ÷ 5XL Slim Fit

Art. 19P08G084

000 Nero / Black

Tessuto / Fabric

50% lyocell 50% poliestere
50% lyocell 50% polyester
180 g / m²

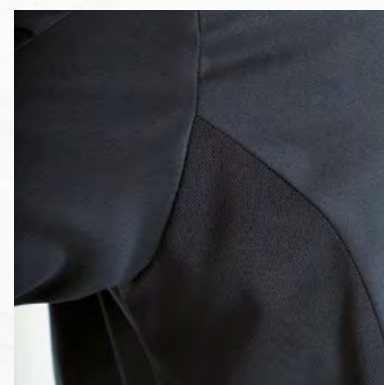
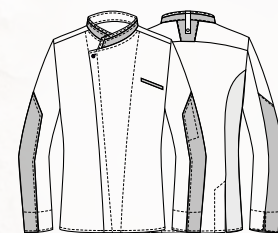

PANTALONI COORDINABILI
MATCHING PANTS
pag. 128

 **Tencel™**
Feels so right



Art. 22P08G298
00 Bianco / White



SAMUEL

Dettagli / Details

- Abbottonatura nascosta con automatici
 - 3 automatici a vista
- Taschino portapenne sulla manica
 - 2 spacchetti dietro
- Concealed buttoning with press studs
 - 3 visible press studs
- Pen pocket on sleeve
 - 2 rear vents

Taglie / Sizes

S ÷ 4XL Slim Fit

Art. 22P08G298

00 Bianco / White
019 Grigio chiaro / Light grey
000 Nero / Black

Tessuto / Fabric

50% lyocell 50% poliestere
50% lyocell 50% polyester
180 g / m²

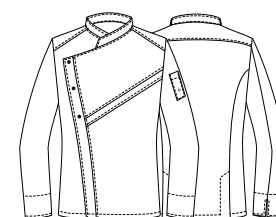

Art. 22P08G298

00 Bianco / White



Art. 22P08G298

000 Nero / Black



Art. 22P08G298

019 Grigio chiaro / Light grey



Art. 20P08G170
102 Verde militare / Military green

chef style

Giacche bottoni a pressione
Press stud fastening jackets

GOOSE

Dettagli / Details

- Abbottonatura nascosta con automatici
 - 3 automatici a vista
- Taschino sul petto
 - Inserti in rete
- Taschino portapenne sulla manica
 - 2 spacchetti dietro
 - Inserti in alcantara
- Concealed buttoning with press studs
 - 3 visible press studs
 - Breast pocket
 - Pen pocket on sleeve
 - Network fabric panels
 - 2 rear vents
 - Alcantara inserts

Taglie / Sizes

S ÷ 4XL Slim Fit

Art. 20P08G170

102 Verde militare / Military green
000 Nero / Black

Tessuto / Fabric

65% poliestere 35% cotone
65% polyester 35% cotton
200 g / m²

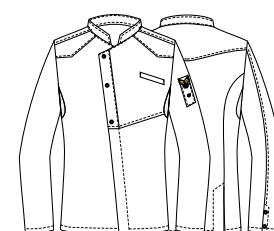
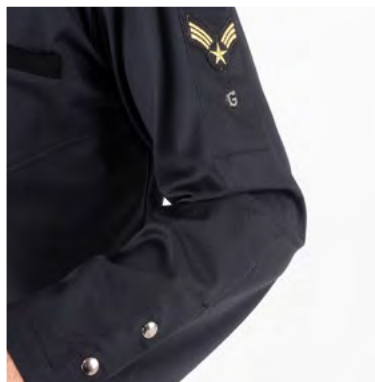

Art. 20P08G170
000 Nero / Black

chef style

Giacche bottoni a pressione
Press stud fastening jackets

SYLVESTER

Dettagli / Details

- Abbottonatura nascosta con automatici
- 1 automatico a vista
- Taschino sul petto
- Inserti in rete stampata
- 2 spacchetti dietro

- *Concealed buttoning with press studs*
- *1 visible press stud*
- *Breast pocket*
- *Printed network fabric panels*
- *2 rear vents*

Taglie / Sizes

S ÷ 4XL Slim Fit

Art. 22P08G299

000 Nero / Black

Tessuto / Fabric

100% poliestere
100% polyester
86 g / m²

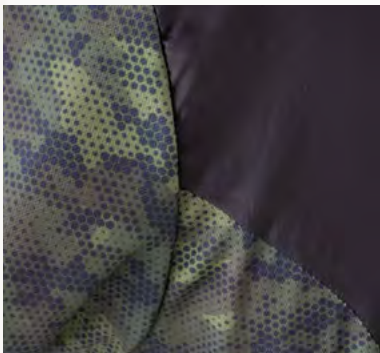
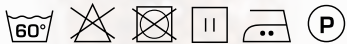
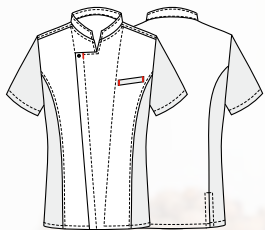

BIONIC
FINISH® C₆

ULTRA
LIGHT
86 GR.



chef style

Giacche bottoni a pressione
Press stud fastening jackets

BRANDO

Dettagli / Details

- Abbottonatura nascosta con automatici
- Taschino sul petto
- Rete sulla schiena

- Concealed buttoning with press studs
- Breast pocket
- Network fabric on the back

Taglie / Sizes

S ÷ 4XL Slim Fit

Art. 22P08G302

00 Bianco / White
000 Nero / Black

Tessuto / Fabric

100% poliestere
100% polyester
86 g / m²



BIONIC
FINISH[®] C₆

ULTRA
LIGHT
86 GR.

BIONIC
FINISH[®] C₆

ULTRA
LIGHT
86 GR.



Art. 22P08G302
000 Nero / Black

chef style

Giacche bottoni a pressione
Press stud fastening jackets

LAPO

Dettagli / Details

- Bottoni a pressione
- Taschino sul petto - Inserti in rete

- Press studs - Breast pocket
- Network fabric panels

Taglie / Sizes

S ÷ 4XL Slim Fit

Art. 19P08G045

119 Grigio / Grey

Tessuto 1 / Fabric 1

100% poliestere / polyester
160 g / m²

Tessuto 2 / Fabric 2

50% cotone 50% poliestere
50% cotton 50% polyester
180 g / m²

Art. 18P08G045

000 Nero / Black
00 Bianco / White

Tessuto 1 / Fabric 1

100% poliestere / polyester
160 g / m²

Tessuto 2 / Fabric 2

97% cotone 3% elasthan
97% cotton 3% elastane
185 g / m²

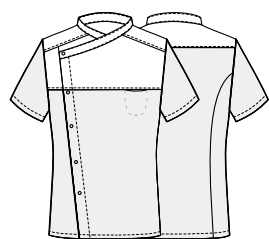

LUXSATIN
Fresh & Stretch

Art. 19P08G045

119 Grigio / Grey



Art. 18P08G045

000 Nero / Black



Art. 18P08G045

00 Bianco / White



Fresh & Stretch



chef style

Giacche bottoni a pressione
Press stud fastening jackets

LAPO

Dettagli / Details

- Bottoni a pressione
- Taschino sul petto
- Rete alllover

- Press studs
- Breast pocket
- Network fabric allover

Taglie / Sizes

S ÷ 4XL Slim Fit

Art. 21P08G257

F018 Camouflage blu
F018 Blue camouflage

Tessuto / Fabric

100% poliestere
100% polyester
160 g / m²

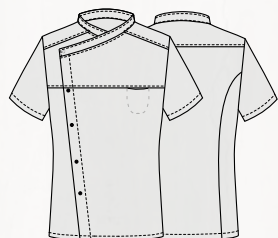

 Fresh &
Stretch



chef style

Giacche bottoni a pressione
Press stud fastening jackets

ALINA

Dettagli / Details

- Bottoni a pressione
- 1 tasca
- Rete all'over
- Press studs
- 1 pocket
- Network fabric all'over

Taglie / Sizes

XS ÷ XXXL Slim Fit

Art. 21P02K258

F018 Camouflage blu
F018 Blue camouflage

Tessuto / Fabric

100% poliestere
100% polyester
160 g / m²



Fresh & Stretch

chef style

Giacche bottoni a pressione
Press stud fastening jackets

LAPO

Dettagli / Details

- Bottoni a pressione
- Taschino sul petto
- Inserti in rete

- Press studs
- Breast pocket
- Network fabric panels

Taglie / Sizes

S ÷ 4XL Slim Fit

Art. 21P08G251

J004 Jeans blu
J004 Blue jeans

Tessuto 1 / Fabric 1

100% poliestere
100% polyester
160 g / m²

Tessuto 2 / Fabric 2

70% viscosa 27% poliestere 3% elasthan
70% viscose 27% polyester 3% elastane
200 g / m²

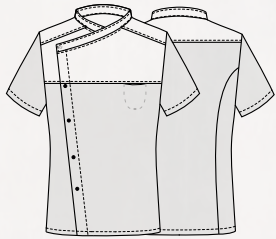

Fresh & Stretch

COMFORT



chef style

Giacche bottoni a pressione
Press stud fastening jackets

ALINA

Dettagli / Details

- Bottoni a pressione
- 1 tasca
- Insetti in rete

- Press studs
- 1 pocket

- Network fabric panels

Taglie / Sizes

XS ÷ XXXL Slim Fit

Art. 21P02K252

J004 Jeans blu
J004 Blue jeans

Tessuto 1 / Fabric 1

70% viscosa 27% poliestere 3% elastan
70% viscose 27% polyester 3% elastane
200 g / m²

Tessuto 2 / Fabric 2

100% poliestere
100% polyester
160 g / m²



Fresh & Stretch

COMFORT



chef style

Giacche bottoni a pressione
Press stud fastening jackets

IDA

Dettagli / Details

- Abbottonatura nascosta con automatici
- Taschino sul petto
- Inserti in jeans
- Rete sulla schiena

- Concealed buttoning with press studs
- Breast pocket
- Jeans inserts
- Network fabric on the back

Taglie / Sizes

XS ÷ XXXL Slim Fit

Art. 20P08G178

000 Nero / Black

Tessuto / Fabric

65% poliestere 35% cotone
65% polyester 35% cotton
200 g / m²

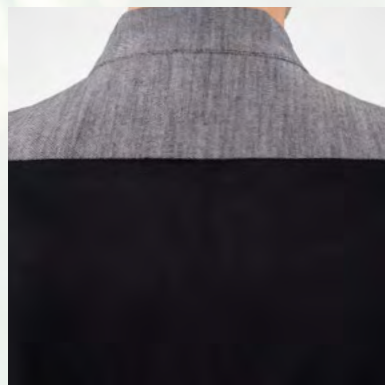

chef style

Giacche bottoni a pressione
Press stud fastening jackets

ENEA

Dettagli / Details

- Abbottonatura nascosta con automatici
 - Taschino sul petto
 - Inserti in jeans
 - Rete sulla schiena
- Concealed buttoning with press studs
- Breast pocket
 - Jeans inserts
 - Network fabric on the back

Taglie / Sizes

S ÷ 4XL Slim Fit

Art. 20P08G177

000 Nero / Black

Tessuto / Fabric

65% poliestere 35% cotone
65% polyester 35% cotton
200 g / m²

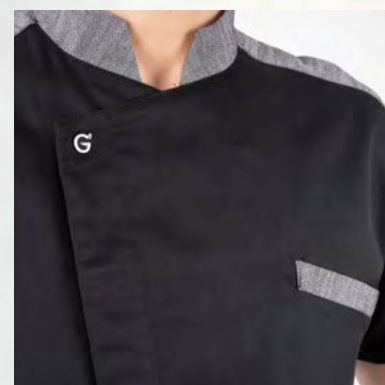

chef style

Giacche bottoni a pressione
Press stud fastening jackets



Art. 23P08G218
00 Bianco / White



Art. 23P08G218
000 Nero / Black



Art. 23P08G218
004 Blu / Blue



Art. 23P08G218
073 Beige / Beige



Art. 23P08G218
102 Verde militare / Military green



Art. 23P08G218
119 Grigio / Grey

G⁺
S
sorona®
AGILE

chef style

Giacche bottoni a pressione
Press stud fastening jackets

MEGAN

Dettagli / Details

- Abbottonatura nascosta con automatici
 - 2 automatici a vista
 - Taschino sul petto
 - Inserti in rete
- Concealed buttoning with press studs
- 2 visible press studs
 - Breast pocket
 - Network fabric panels

Taglie / Sizes

XS ÷ XXXL Slim Fit

Art. 23P08G218

00 Bianco / White
000 Nero / Black
004 Blu / Blue
073 Beige / Beige
102 Verde militare / Military green
119 Grigio / Grey

Tessuto / Fabric

100% poliestere
100% polyester
108 g / m²

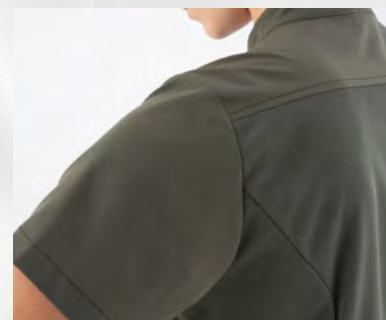

Art. 23P08G218
102 Verde militare / Military green



Casacca **MEGAN**
Art. 23P08G218
pag. 67

Casacca **HARRY**
Art. 23P08G217
pag. 71



Giblor's
italian work*life* specialist

chef style

Giacche bottoni a pressione
Press stud fastening jackets



Art. 23P08G217
00 Bianco / White



Art. 23P08G217
000 Nero / Black



Art. 23P08G217
004 Blu / Blue



Art. 23P08G217
073 Beige / Beige



Art. 23P08G217
102 Verde militare / Military green



Art. 23P08G217
119 Grigio / Grey

G⁺
S
sorona®
AGILE

chef style

Giacche bottoni a pressione
Press stud fastening jackets

HARRY

Dettagli / Details

- Abbottonatura nascosta con automatici
 - 2 automatici a vista
 - Taschino sul petto
 - Insetti in rete
- *Concealed buttoning with press studs*
- 2 visible press studs
 - Breast pocket
 - Network fabric panels

Taglie / Sizes

S ÷ 4XL Slim Fit

Art. 23P08G217

000 Nero / Black

00 Bianco / White

004 Blu / Blue

102 Verde militare / Military green

073 Beige / Beige

119 Grigio / Grey

Tessuto / Fabric

100% poliestere

100% polyester

108 g / m²

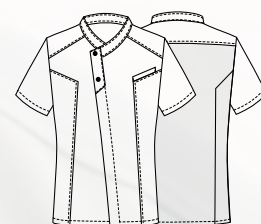

Art. 23P08G217

102 Verde militare / Military green

chef style

Giacche bottoni a pressione
Press stud fastening jackets

DAFNE

Dettagli / Details

- Abbottonatura nascosta con automatici
- 1 automatico a vista
- Taschino sul petto
- Inserti in rete
- 2 spacchetti dietro

- Concealed buttoning with press studs
- 1 visible press stud
- Breast pocket
- Network fabric panels
- 2 rear vents

Taglie / Sizes

XS ÷ 4XL Slim Fit

Art. 19P08G104

000 Nero / Black
00 Bianco / White

Tessuto / Fabric

100% poliestere
100% polyester
86 g / m²



BIONIC
FINISH® C₆

ULTRA
LIGHT
86 GR.



BIONIC
FINISH® C₆

ULTRA
LIGHT
86 GR.

Art. 19P08G104
00 Bianco / White

Art. 19P08G104
000 Nero / Black

chef style

Giacche bottoni a pressione
Press stud fastening jackets

APOLLO

Dettagli / Details

- Abbottonatura nascosta con automatici
- 1 automatico a vista
- Taschino sul petto
- 2 spacchetti dietro
- Inserti in rete

- Concealed buttoning with press studs
- 1 visible press stud
- Breast pocket
- 2 rear vents
- Network fabric panels

Taglie / Sizes

S ÷ 4XL Slim Fit

Art. 19P08G103

00 Bianco / White
000 Nero / Black

Tessuto / Fabric

100% poliestere
100% polyester
86 g / m²



BIONIC
FINISH[®] C₆

ULTRA
LIGHT
86 GR.

BIONIC
FINISH[®] C₆

ULTRA
LIGHT
86 GR.



Art. 19P08G103
000 Nero / Black

Art. 19P08G103
00 Bianco / White





Ami lo stile intramontabile e senza tempo?

Nella collezione **G' Evergreen** puoi trovare linee classiche e pulite, adatte ad ogni occasione e pensate per te che guardi al passato come ad una fonte di ispirazione.

Capi best seller pronti a diventare compagni di un viaggio in cui il tempo è un alleato.

Evergreen

COLLECTION

Do you love everlasting elegance without any time limit?

*In the **G' Evergreen** collection you can find classic and clean lines, suitable for any occasion and designed for those who look at the past as a source of inspiration.*

Best seller garments ready to become companions of a journey in which time is an ally.

Chef
Style

chef style

Giacche bottoni a pressione
Press stud fastening jackets

GIORGIO

Dettagli / Details

- Abbottonatura nascosta con automatici
- Taschino sul petto
- Taschino portapenne sulla manica
- 2 spacchetti dietro

- Concealed buttoning with press studs
- Breast pocket
- Pen pocket on sleeve
- 2 rear vents

Taglie / Sizes

S ÷ 4XL Slim Fit

Art. 23P08G961

000 Nero / Black
00 Bianco / White

Tessuto / Fabric

100% poliestere
100% polyester
108 g / m²



sorona[®]
AGILE



Art. 23P08G961
00 Bianco / White

G⁺
sorona
AGILE



chef style

Giacche bottoni a pressione
Press stud fastening jackets

GLORIA

Dettagli / Details

- Abbottonatura nascosta con automatici
- Taschino sul petto
- Taschino portapenne sulla manica

- Concealed buttoning with press studs
- Breast pocket
- Pen pocket on sleeve

Taglie / Sizes

XS ÷ XXXL Slim Fit

Art. 23P08G984

00 Bianco / White
000 Nero / Black

Tessuto / Fabric

100% poliestere
100% polyester
108 g / m²

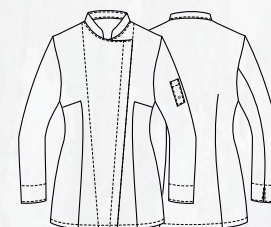

G⁺
sorona
AGILE



Art. 23P08G984
000 Nero / Black

chef style

Giacche bottoni a pressione
Press stud fastening jackets

RAUL

Dettagli / Details

- Abbottonatura nascosta con automatici
- Taschino sul petto
- Taschino portapenne sulla manica
- Rete sulla schiena

- Concealed buttoning with press studs
- Breast pocket
- Pen pocket on sleeve
- Network fabric on the back

Art. 22P08G322

00 Bianco / White

Taglie / Sizes

S ÷ 4XL Slim Fit

Tessuto / Fabric

100% cotone
100% cotton
185 g / m²

Art. 22P08G323

019 Grigio chiaro / Light grey
000 Nero / Black
004 Blu / Blue
006 Bordeaux / Burgundy
322 Marrone / Brown
016 Tortora / Taupe
102 Verde militare / Military green

Taglie / Sizes

S ÷ 4XL Slim Fit

Tessuto / Fabric

65% poliestere 35% cotone
65% polyester 35% cotton
200 g / m²

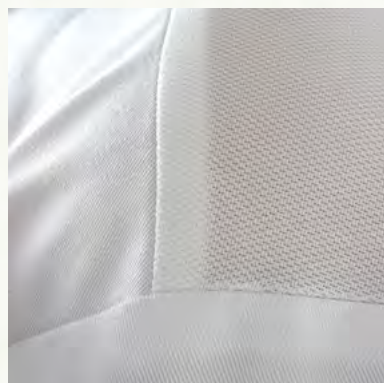
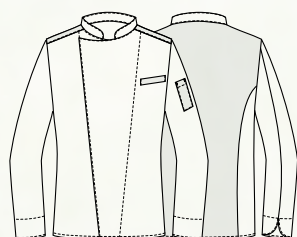

Art. 22P08G323
004 Blu / Blue



Art. 22P08G322
00 Bianco / White



Art. 22P08G323
019 Grigio chiaro / Light grey



Art. 22P08G323
000 Nero / Black

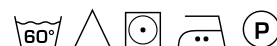

Art. 22P08G323
004 Blu / Blue



Art. 22P08G323
006 Bordeaux / Burgundy



Art. 22P08G323
322 Marrone / Brown

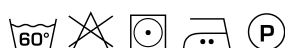

Art. 22P08G323
016 Tortora / Taupe



Art. 22P08G323
102 Verde militare / Military green



chef style

Giacche bottoni a pressione
Press stud fastening jackets

AGATA

Dettagli / Details

- Abbottonatura nascosta con automatici
- Taschino sul petto
- Taschino portapenne sulla manica
- Rete sulla schiena
- Rete nel sottomanica

- Concealed buttoning with press studs
- Breast pocket
- Pen pocket on sleeve
- Network fabric on the back
- Network fabric on the undersleeve

Art. 23P08G342

00 Bianco / White

Taglie / Sizes

XS ÷ XXXL Slim Fit

Tessuto / Fabric

100% cotone
100% cotton
185 g / m²

Art. 23P08G341

019 Grigio chiaro / Light grey
000 Nero / Black
004 Blu / Blue
006 Bordeaux / Burgundy
322 Marrone / Brown
016 Tortora / Taupe
102 Verde militare / Military green

Taglie / Sizes

XS ÷ XXXL Slim Fit

Tessuto / Fabric

65% poliestere 35% cotone
65% polyester 35% cotton
200 g / m²



Art. 23P08G341
006 Bordeaux / Burgundy



Art. 23P08G342
00 Bianco / White



Art. 23P08G341
019 Grigio chiaro / Light grey



Art. 23P08G341
000 Nero / Black



Art. 23P08G341
004 Blu / Blue



Art. 23P08G341
006 Bordeaux / Burgundy



Art. 23P08G341
322 Marrone / Brown



Art. 23P08G341
016 Tortora / Taupe



Art. 23P08G341
102 Verde militare / Military green





Art. 14P08G464
00 Bianco / White

chef style

Giacche bottoni a pressione
Press stud fastening jackets

MIRKO

Dettagli / Details

- Abbottonatura nascosta con automatici
- Taschino sul petto

- Concealed buttoning with press studs
- Breast pocket

Taglie / Sizes

S ÷ 5XL Slim Fit

Art. 14P08G464

00 Bianco / White

Tessuto / Fabric

100% cotone

100% cotton

185 g / m²



Art. 14P08G463

000 Nero / Black

Tessuto / Fabric

65% poliestere 35% cotone

65% polyester 35% cotton

200 g / m²

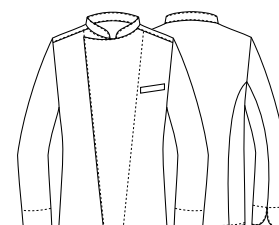

Art. 14P08G463
000 Nero / Black

chef style

Giacche bottoni a pressione
Press stud fastening jackets

ESSENTIAL
COLLECTION

AUGUSTIN

Dettagli / Details

- Abbottonatura nascosta con automatici
- Taschino portapenne sulla manica

- Concealed buttoning with press studs
- Pen pocket on sleeve

Taglie / Sizes

S ÷ 4XL Slim Fit

Art. Q8G00187

C01 Bianco / White
U32 Nero / Black

Tessuto / Fabric

97% cotone 3% elasthan
97% cotton 3% elastane
185 g / m²

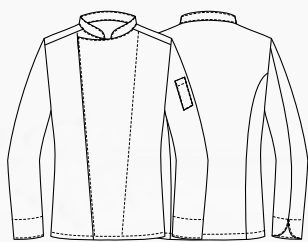

Art. Q8G00187
U32 Nero / Black

Art. Q8G00187
C01 Bianco / White

CELINE

Dettagli / Details

- Abbottonatura nascosta con automatici
- Taschino portapenne sulla manica
- Concealed buttoning with press studs
- Pen pocket on sleeve

Taglie / Sizes

XS ÷ XXXL Slim Fit

Art. Q8G00188

U32 Nero / Black
C01 Bianco / White

Tessuto / Fabric

97% cotone 3% elasthan
97% cotton 3% elastane
185 g / m²



COMFORT

COMFORT



Art. Q8G00188
C01 Bianco / White

Art. Q8G00188
U32 Nero / Black

chef style

Giacche bottoni a pressione
Press stud fastening jackets

ESSENTIAL
COLLECTION

PATRIZIO

Dettagli / Details

- Abbottonatura nascosta con automatici
- Taschino sul petto
- Taschino portapenne sulla manica
- Inserti in rete
- Profilo grigio

- Concealed buttoning with press studs
- Breast pocket
- Pen pocket on sleeve
- Network fabric panels
- Grey piping

Taglie / Sizes

S ÷ 4XL Slim Fit

Art. Q8G00190

Z48 Blu / Blue
U35 Bordeaux / Burgundy
U32 Nero / Black

Tessuto / Fabric

65% poliestere 35% cotone
65% polyester 35% cotton
200 g / m²

Art. Q8G00189

C01 Bianco / White

Tessuto / Fabric

100% cotone
100% cotton
185 g / m²

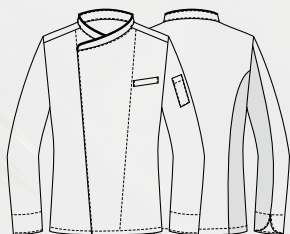

Art. Q8G00190
000 Nero / Black



Art. Q8G00190
Z48 Blu / Blue



Art. Q8G00190
U35 Bordeaux / Burgundy



Art. Q8G00190
U32 Nero / Black



Art. Q8G00189
C01 Bianco / White



chef style

Giacche bottoni a pressione
Press stud fastening jackets

ESSENTIAL
COLLECTION

SUSI

Dettagli / Details

- Abbottonatura nascosta con automatici
- Taschino sul petto
- Taschino portapenne sulla manica
- Inserti in rete
- Profilo grigio

- Concealed buttoning with press studs
- Breast pocket
- Pen pocket on sleeve
- Network fabric panels
- Grey piping

Taglie / Sizes

XS ÷ 3XL Slim Fit

Art. Q8G00191

C01 Bianco / White

Tessuto / Fabric

100% cotone
100% cotton
185 g / m²

Art. Q8G00192

Z48 Blu / Blue
U35 Bordeaux / Burgundy
U32 Nero / Black

Tessuto / Fabric

65% poliestere 35% cotone
65% polyester 35% cotton
200 g / m²

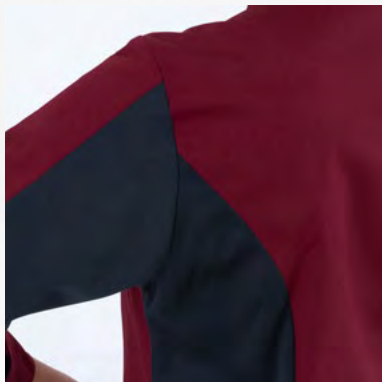

Art. Q8G00191
C01 Bianco / White



Art. Q8G00192
Z48 Blu / Blue



Art. Q8G00192
U35 Bordeaux / Burgundy



Art. Q8G00192
U32 Nero / Black



Art. Q8G00191
C01 Bianco / White



chef style

Giacche bottoni a pressione
Press stud fastening jackets

ESSENTIAL
COLLECTION

PATRIZIO

Dettagli / Details

- Abbottonatura nascosta con automatici
- Taschino sul petto
- Taschino portapenne sulla manica
- Inserti in rete
- Profilo tricolore italiano

- *Concealed buttoning with press studs*
- *Breast pocket*
- *Pen pocket on sleeve*
- *Network fabric panels*
- *Italian flag piping*

Taglie / Sizes

S ÷ 4XL Slim Fit

Art. Q8G00189

P50 ITA / ITA

Tessuto / Fabric

100% cotone
100% cotton
185 g / m²

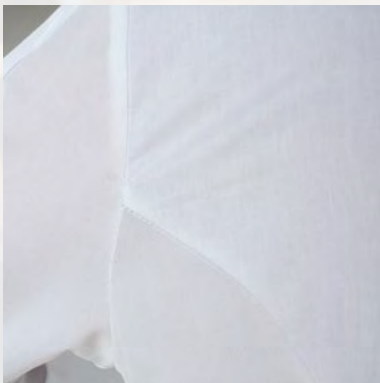
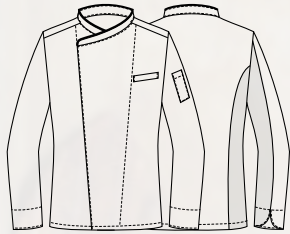



chef style

Giacche bottoni a pressione
Press stud fastening jackets

SUSI

Dettagli / Details

- Abbottonatura nascosta con automatici
 - Taschino sul petto
 - Taschino portapenne sulla manica
 - Inserti in rete
 - Profilo tricolore italiano
- Concealed buttoning with press studs
- Breast pocket
 - Pen pocket on sleeve
 - Network fabric panels
 - Italian flag piping

Taglie / Sizes

XS ÷ 3XL Slim Fit

Art. Q8G00191
P50 ITA / ITA

Tessuto / Fabric

100% cotone
100% cotton
185 g / m²



chef style

Giacche bottoni a pressione
Press stud fastening jackets

ZAC

Dettagli / Details

- Abbottonatura nascosta con automatici
- Taschino sul petto
- Taschino portapenne sulla manica
- Profilo

- Concealed buttoning with press studs
- Breast pocket
- Pen pocket on sleeve
- Piping

Taglie / Sizes

S ÷ 4XL Slim Fit

Art. 20P08G173

000 Nero / Black
016 Tortora / Taupe
005 Rosso / Red

Tessuto / Fabric

65% poliestere 35% cotone
65% polyester 35% cotton
200 g / m²

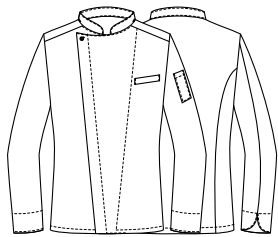

Art. 20P08G173

016 Tortora / Taupe



Art. 20P08G173

005 Rosso / Red



Art. 20P08G173

000 Nero / Black





Art. 20P08G173
000 Nero / Black



Art. 20P08G168
000 Néro / Black

EMY

Dettagli / Details

- Abbottonatura nascosta con automatici
- Taschino sul petto
- Taschino portapenne sulla manica
- Profilo
- Concealed buttoning with press studs
- Breast pocket
- Pen pocket on sleeve
- Piping

Taglie / Sizes

XS ÷ XXXL Slim Fit

Art. 20P08G168

000 Nero / Black
016 Tortora / Taupe
005 Rosso / Red

Tessuto / Fabric

65% poliestere 35% cotone
65% polyester 35% cotton
200 g / m²



Art. 20P08G168
016 Tortora / Taupe

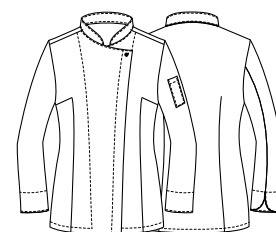

Art. 20P08G168
005 Rosso / Red



Art. 20P08G168
000 Nero / Black



chef style

Giacche bottoni a pressione
Press stud fastening jackets

THIAGO

Dettagli / Details

- Abbottonatura nascosta con automatici
- Taschino sul petto
- Rete sulla schiena

- *Concealed buttoning with press studs*
- *Breast pocket*
- *Network fabric on the back*

Art. 15P08G641

00 Bianco / White

Taglie / Sizes

S ÷ 5XL Slim Fit

Tessuto / Fabric

100% cotone
100% cotton
185 g / m²

Art. 19P08G640

019 Grigio chiaro / Light grey

Taglie / Sizes

S ÷ 4XL Slim Fit

Tessuto / Fabric

65% poliestere 35% cotone
65% polyester 35% cotton
200 g / m²

Art. 15P08G640

000 Nero / Black

Taglie / Sizes

S ÷ 5XL Slim Fit

Tessuto / Fabric

65% poliestere 35% cotone
65% polyester 35% cotton
200 g / m²

Art. 22P08G640

004 Blu / Blue
006 Bordeaux / Burgundy
322 Marrone / Brown
016 Tortora / Taupe
102 Verde militare / Military green

Taglie / Sizes

S ÷ 4XL Slim Fit

Tessuto / Fabric

65% poliestere 35% cotone
65% polyester 35% cotton
200 g / m²

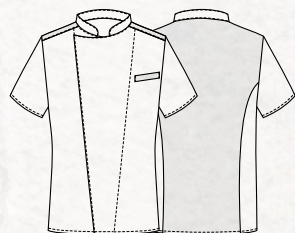

Art. 22P08G640
102 Verde militare / Military green



Art. 15P08G641
00 Bianco / White



Art. 19P08G640
019 Grigio chiaro / Light grey



Art. 15P08G640
000 Nero / Black



Art. 22P08G640
004 Blu / Blue



Art. 22P08G640
006 Bordeaux / Burgundy



Art. 22P08G640
322 Marrone / Brown



Art. 22P08G640
016 Tortora / Taupe



Art. 22P08G640
102 Verde militare / Military green



chef style

Giacche bottoni estraibili
Removable button jackets

RAPHAEL

LUXSATIN

Dettagli / Details

- Bottoni estraibili
- Taschino sul petto
- Taschino portapenne sulla manica
- Rete sulla schiena
- Rete nel sottomanica

- Removable buttons
- Breast pocket
- Pen pocket on sleeve
- Network fabric on the back
- Network on the undersleeves

Taglie / Sizes

S ÷ 4XL Slim Fit

Art. 19P08G044

119 Grigio / Grey

Art. 18P08G044

000 Nero / Black
00 Bianco / White

Tessuto / Fabric

50% cotone 50% poliestere
50% cotton 50% polyester
180 g / m²

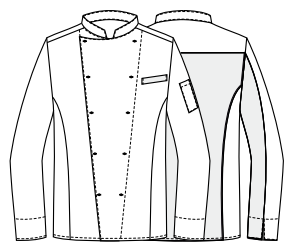

Art. 18P08G044

00 Bianco / White



LUXSATIN



Art. 19P08G044

119 Grigio / Grey



LUXSATIN



Art. 18P08G044

000 Nero / Black



LUXSATIN



Art. 19P08G044
119 Grigio / Grey

chef style

Giacche bottoni estraibili
Removable button jackets

ESSENTIAL
COLLECTION

ADRIANO

Dettagli / Details

- Bottoni estraibili
- Taschino portapenne sulla manica

- Removable buttons
- Pen pocket on sleeve

Taglie / Sizes

XS ÷ 5XL Slim Fit

Art. Q8G00183

C01 Bianco / White

Tessuto / Fabric

100% cotone
100% cotton
185 g / m²



Art. Q8G00184

U32 Nero / Black

Tessuto / Fabric

65% poliestere 35% cotone
65% polyester 35% cotton
200 g / m²

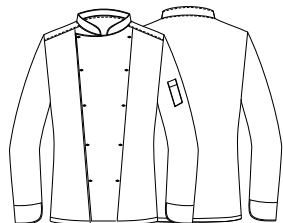

Art. Q8G00184

U32 Nero / Black



Art. Q8G00183

C01 Bianco / White

TOMMASO

Dettagli / Details

- Bottoni estraibili
- Taschino portapenne sulla manica

- Removable buttons
- Pen pocket on sleeve

Taglie / Sizes

XS ÷ 5XL Slim Fit

Art. Q8G00185

C01 Bianco / White

Tessuto / Fabric

100% cotone
100% cotton
185 g / m²



Art. Q8G00186

U32 Nero / Black

Tessuto / Fabric

65% poliestere 35% cotone
65% polyester 35% cotton
200 g / m²

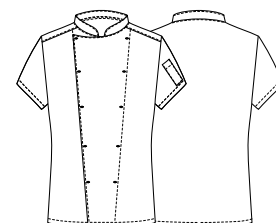
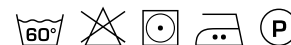

Art. Q8G00186

U32 Nero / Black

Art. Q8G00185
C01 Bianco / White

chef style

Giacche bottoni a pressione
Press stud fastening jackets

JACK

Dettagli / Details

- Abbottonatura nascosta con automatici
- Taschino sul petto

- Concealed buttoning with press studs
- Breast pocket

Taglie / Sizes

S ÷ 5XL Slim Fit

Art. 23P08G463

00 Bianco / White

Tessuto / Fabric

65% poliestere 35% cotone
65% polyester 35% cotton
200 g / m²

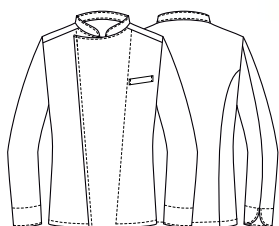

DANIEL

Dettagli / Details

- Abbottonatura nascosta con automatici
- Taschino sul petto

- Concealed buttoning with press studs
- Breast pocket

Taglie / Sizes

S ÷ 5XL Slim Fit

Art. 23P08G377

00 Bianco / White

Tessuto / Fabric

65% poliestere 35% cotone
65% polyester 35% cotton
200 g / m²

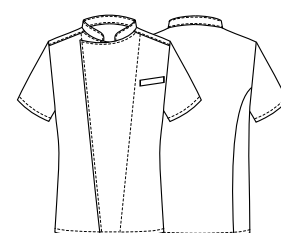
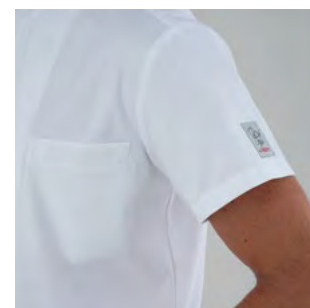

chef style

Giacche bottoni estraibili
Removable button jackets

MARIO

Dettagli / Details

- Bottoni estraibili
- Taschino portapenne sulla manica

- Removable buttons
- Pen pocket on sleeve

Taglie / Sizes

XS ÷ 5XL Comfort Fit

Art. 101

00 Bianco / White

Tessuto / Fabric

100% cotone
100% cotton
185 g / m²

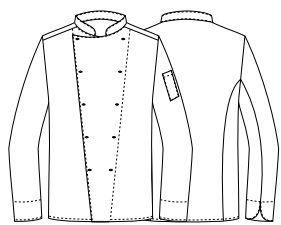

Art. A035 Spilla / PIN



Art. 99-B



Art. 99-OP



Art. 99-C





RYAN

Dettagli / Details

- 3 tasche
- Allacciatura collo regolabile
- Inserti in alcantara

- 3 pockets
- Adjustable halter
- Alcantara inserts

Taglie / Sizes

Taglia unica / One size

Art. 20P01H156

102 Verde militare / Military green
000 Nero / Black

Tessuto / Fabric

65% poliestere 35% cotone
65% polyester 35% cotton
200 g / m²

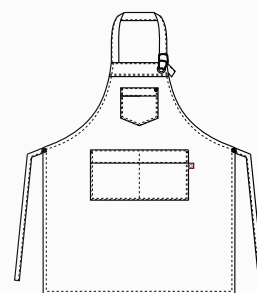



NICK

Dettagli / Details

- 1 tasca
- Inserti in alcantara

- 1 pocket
- Alcantara inserts

Taglie / Sizes

Taglia unica / One size

Misure / Dimensions

80x90 cm

Art. 20P08H187

102 Verde militare / Military green
000 Nero / Black

Tessuto / Fabric

65% poliestere 35% cotone
65% polyester 35% cotton
200 g / m²

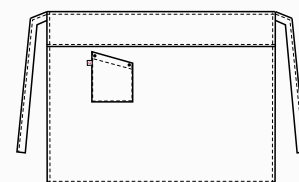



Grembiule **PARIGI**
Art. 22P08H478
pag. 109



PARIGI

Dettagli / Details

- 1 tasca

- 1 pocket

Taglie / Sizes

Taglia unica / One size

Misure / Dimensions

90x70 cm

Art. 22P08H478

F019 Camouflage pixel
F019 Pixelated camouflage

Tessuto / Fabric

100% cotone
100% cotton
168 g / m²

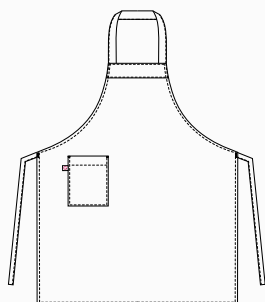

ZAGABRIA

Dettagli / Details

- 1 tasca

- 1 pocket

Taglie / Sizes

Taglia unica / One size

Misure / Dimensions

70x70 cm

Art. 22P08H480

F019 Camouflage pixel
F019 Pixelated camouflage

Tessuto / Fabric

100% cotone
100% cotton
168 g / m²

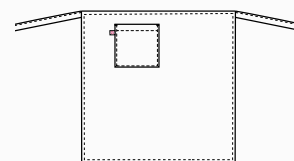

ACCESSORI COORDINABILI
MATCHING ACCESSORIES

pag. 344 - 347



PARIGI

Dettagli / Details

- 1 tasca

- 1 pocket

Taglie / Sizes

Taglia unica / One size

Misure / Dimensions

90x70 cm

Art. 22P08H478

F020 G' horeca / G' horeca

Tessuto / Fabric

100% cotone

100% cotton

168 g / m²

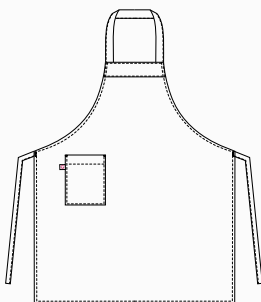

ZAGABRIA

Dettagli / Details

- 1 tasca

- 1 pocket

Taglie / Sizes

Taglia unica / One size

Misure / Dimensions

70x70 cm

Art. 22P08H480

F020 G' horeca / G' horeca

Tessuto / Fabric

100% cotone

100% cotton

168 g / m²

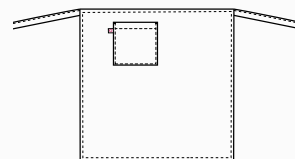

ACCESSORI COORDINABILI
MATCHING ACCESSORIES

pag. 344 - 347



PARIGI

Dettagli / Details

- 1 tasca

- 1 pocket

Taglie / Sizes

Taglia unica / One size

Misure / Dimensions

90x70 cm

Art. 22P08H478

F039 Maialini / Pig

Tessuto / Fabric

100% cotone
100% cotton
168 g / m²

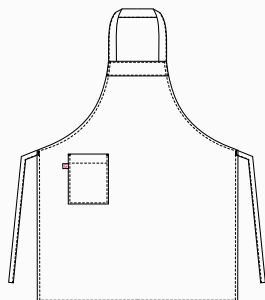

ZAGABRIA

Dettagli / Details

- 1 tasca

- 1 pocket

Taglie / Sizes

Taglia unica / One size

Misure / Dimensions

70x70 cm

Art. 22P08H480

F039 Maialini / Pig

Tessuto / Fabric

100% cotone
100% cotton
168 g / m²

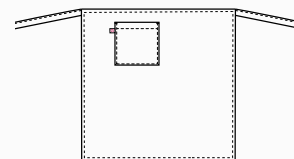

ACCESSORI COORDINABILI
MATCHING ACCESSORIES

pag. 344 - 347



PARIGI

Dettagli / Details

-1 tasca

-1 pocket

Taglie / Sizes

Taglia unica / One size

Misure / Dimensions

90x70 cm

Art. 19P08H478

F014 Travel / Travel

Tessuto / Fabric

100% cotone
100% cotton
168 g / m²

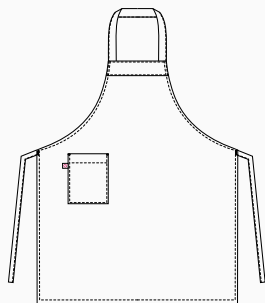

ZAGABRIA

Dettagli / Details

-1 tasca

-1 pocket

Taglie / Sizes

Taglia unica / One size

Misure / Dimensions

70x70 cm

Art. 19P08H480

F014 Travel / Travel

Tessuto / Fabric

100% cotone
100% cotton
168 g / m²

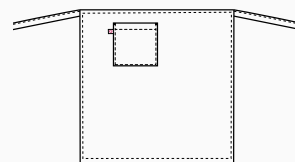

ACCESSORI COORDINABILI
MATCHING ACCESSORIES

pag. 344 - 347



PARIGI

Dettagli / Details

-1 tasca

-1 pocket

Taglie / Sizes

Taglia unica / One size

Misure / Dimensions

90x70 cm

Art. 19P08H478

F013 Gufi indiani / Indian owls

Tessuto / Fabric

100% cotone
100% cotton
168 g / m²

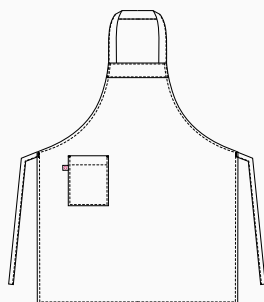

ZAGABRIA

Dettagli / Details

-1 tasca

-1 pocket

Taglie / Sizes

Taglia unica / One size

Misure / Dimensions

70x70 cm

Art. 19P08H480

F013 Gufi indiani / Indian owls

Tessuto / Fabric

100% cotone
100% cotton
168 g / m²

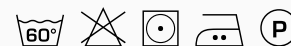
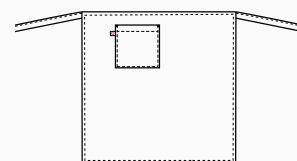

ACCESSORI COORDINABILI
MATCHING ACCESSORIES

pag. 344 - 347



PARIGI

Dettagli / Details

-1 tasca

-1 pocket

Taglie / Sizes

Taglia unica / One size

Misure / Dimensions

90x70 cm

Art. 16P08H478

F009 Fumetto / Comics

Tessuto / Fabric

100% cotone
100% cotton
168 g / m²

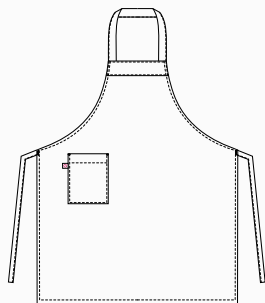

ZAGABRIA

Dettagli / Details

-1 tasca

-1 pocket

Taglie / Sizes

Taglia unica / One size

Misure / Dimensions

70x70 cm

Art. 16P08H480

F009 Fumetto / Comics

Tessuto / Fabric

100% cotone
100% cotton
168 g / m²

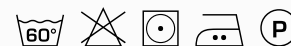
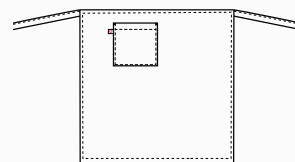

ACCESSORI COORDINABILI
MATCHING ACCESSORIES

pag. 344 - 348



PARIGI

Dettagli / Details

- 1 tasca
- 1 pocket

Taglie / Sizes Taglia unica / One size
Misure / Dimensions 90x70 cm

Art. 14P08H478

Menu nero / Black menu

Tessuto / Fabric

100% cotone / 100% cotton - 168 g / m²

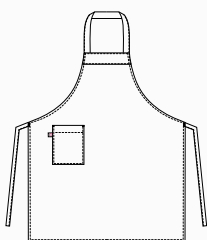

ZAGABRIA

Dettagli / Details

- 1 tasca
- 1 pocket

Taglie / Sizes Taglia unica / One size
Misure / Dimensions 70x70 cm

Art. 14P08H480

Menu nero / Black menu

Tessuto / Fabric

100% cotone / 100% cotton - 168 g / m²

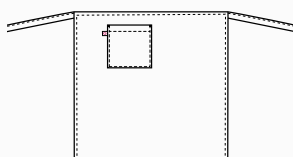

LONDON

Dettagli / Details

- Scamiciato - Coperto dietro
- 1 grande tasca
- Pinafore - Covered backside
- 1 big pocket

Taglie / Sizes Taglia unica / One size

Art. 14P08H479

Menu nero / Black menu

Tessuto / Fabric

100% cotone / 100% cotton - 168 g / m²

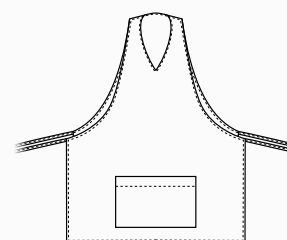

ACCESSORI COORDINABILI
 MATCHING ACCESSORIES

pag. 344 - 348

CANNES

Dettagli / Details

- 1 tasca
- Porta penne

- 1 pocket
- Pen pocket

Taglie / Sizes

Taglia unica / One size

Misure / Dimensions

90x75 cm

Art. 11P08H61

618 Gessato nero / Black pinstriped

G119 Gessato grigio / Grey pinstriped

01 Gessato bordeaux / Burgundy pinstriped

G004 Gessato blu / Blue pinstriped

Tessuto / Fabric

70% cotone 30% poliestere

70% cotton 30% polyester

145 g / m²



Art. 11P08H61

618 Gessato nero / Black pinstriped



Art. 11P08H61

G119 Gessato grigio / Grey pinstriped

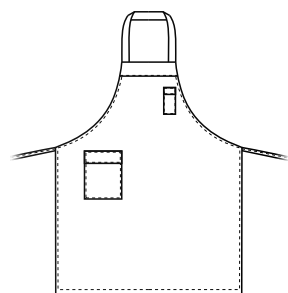

Art. 11P08H61

01 Gessato bordeaux / Burgundy pinstriped



Art. 11P08H61

G004 Gessato blu / Blue pinstriped





LOUVRE

Dettagli / Details

- 1 tasca
- 1 portapenne

- 1 pocket
- 1 pen pocket

Taglie / Sizes

Taglia unica / One size

Misure / Dimensions

90x75 cm

Art. 19P08H61

R000 Rigato nero / *Black striped*
R119 Rigato grigio / *Grey striped*

Tessuto / Fabric

100% cotone
100% cotton
140 g / m²

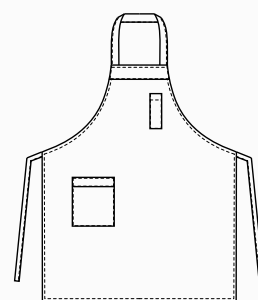

chef style

Grembiuli

Aprons

SAN PIETROBURGO

Dettagli / Details

- 2 tasche
- Allacciatura collo regolabile con bottoni automatici

- 2 pockets
- Adjustable halter with press studs

Taglie / Sizes

Taglia unica / One size

Misure / Dimensions

100x100 cm

Art. 17P01H907

00 Bianco / White

Tessuto / Fabric

100% cotone
100% cotton
185 g / m²



Art. 17P01H909

000 Nero / Black

65% poliestere 35% cotone
65% polyester 35% cotton
200 g / m²

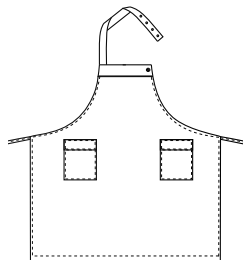

BIG
100 CM

BIG
100 CM



Art. 17P01H909

000 Nero / Black

BIG
100 CM

MOSCA

Dettagli / Details

- 1 tasca
- 1 pocket

Taglie / Sizes

Taglia unica / One size

Misure / Dimensions

70x100 cm

Art. 17P01H908

00 Bianco / White

Tessuto / Fabric

100% cotone
100% cotton
185 g / m²



PRAGA

Dettagli / Details

- 1 tasca
- 1 pocket

Taglie / Sizes

Taglia unica / One size

Misure / Dimensions

98x79 cm

Art. 8M1641

000 Nero / Black

65% poliestere 35% cotone
65% polyester 35% cotton
200 g / m²

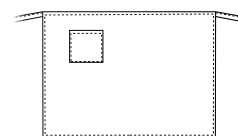

Art. 8M1641

000 Nero / Black

chef style

Grembiuli

Aprons

NICK

Dettagli / Details

- 1 tasca
- 1 pocket

Taglie / Sizes

Taglia unica / One size

Misure / Dimensions

90x90 cm

Art. 20P08H188

000 Nero / Black

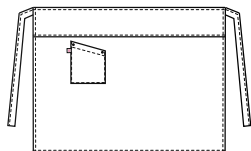

Art. 20P08H188

000 Nero / Black

65% poliestere 35% cotone
65% polyester 35% cotton
200 g / m²



Art. 19P08H108

J000 Jeans nero / Black jeans

75% cotone 23% poliestere 2% elasthan
75% cotton 23% polyester 2% elastane
210 g / m²



OMERO

Dettagli / Details

- 1 portapenne
- 1 pen pocket

Taglie / Sizes

Taglia unica / One size

Misure / Dimensions

90x90 cm

Art. 19P08H108

J000 Jeans nero / Black jeans

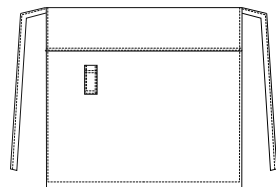

Art. 19P08H17

005 Rosso / Red

50% cotone 50% poliestere
50% cotton 50% polyester
180 g / m²



LUXSATIN



Art. 11P08H17

119 Grigio / Grey

50% cotone 50% poliestere
50% cotton 50% polyester
180 g / m²



ALESSANDRO

Dettagli / Details

- 1 portapenne
- 1 pen pocket

Taglie / Sizes

Taglia unica / One size

Misure / Dimensions

90x90 cm

Art. 19P08H17

005 Rosso / Red

Art. 11P08H17

119 Grigio / Grey

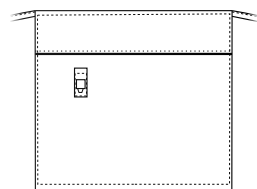



Art. 22P08H303

00 Bianco / White



Art. 22P08H303

000 Nero / Black



MISSOURI

Dettagli / Details

- 1 tasca
- 1 pocket

Taglie / Sizes

Taglia unica / One size

Misure / Dimensions

80x90 cm

Art. 22P08H303

00 Bianco / White

000 Nero / Black

Tessuto / Fabric

65% poliestere 35% cotone

65% polyester 35% cotton

200 g / m²

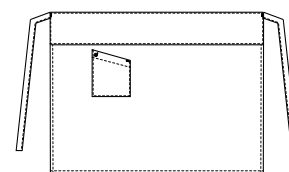

Art. 407

75x100 cm



Art. 408

80x105 cm



Art. 406

45x80 cm



GREMBIULE

Dettagli / Details

- 1 tasca
- 1 pocket

Taglie / Sizes

Taglia unica / One size

Art. 407

Art. 408

Art. 406

00 Bianco / White

Tessuto / Fabric

100% cotone

100% cotton

230 g / m²

GIUNONE

Dettagli / Details

- Baschina per nascondere il laccio
- *Basque to hide the string*

Taglie / Sizes

Taglia unica / *One size*

Misure / Dimensions

90x100 cm

Art. Q8H00196

C01 Bianco / *White*
P50 ITA / *ITA*

Tessuto / Fabric

100% cotone
100% cotton
185 g / m²

Art. Q8H00197

U32 Nero / *Black*
Z48 Blu / *Blue*
U35 Bordeaux / *Burgundy*

Tessuto / Fabric

65% poliestere 35% cotone
65% polyester 35% cotton
200 g / m²

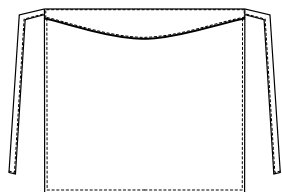

Art. Q8H00196

C01 Bianco / *White*



Art. Q8H00196

P50 ITA / *ITA*



Art. Q8H00197

U32 Nero / *Black*



Art. Q8H00197

Z48 Blu / *Blue*



Art. Q8H00197

U35 Bordeaux / *Burgundy*





Art. Q8H00201
U32 Nero / Black

65% poliestere 35% cotone
65% polyester 35% cotton
200 g / m²



Art. Q8H00200
C01 Bianco / White

100% cotone
100% cotton
185 g / m²



ANCONA

Dettagli / Details

- 1 tasca
- 1 pocket

Taglie / Sizes Taglia unica / One size

Misure / Dimensions 100x73 cm

Art. Q8H00201
U32 Nero / Black

Art. Q8H00200
C01 Bianco / White

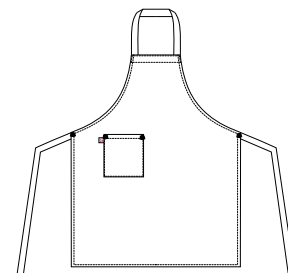

MATERA

Dettagli / Details

- 1 tasca
- 1 pocket

Taglie / Sizes Taglia unica / One size

Misure / Dimensions 75x105 cm

Art. Q8H00199
C01 Bianco / White



Art. Q8H00199
C01 Bianco / White

100% cotone
100% cotton
185 g / m²



Art. Q8H00198
C01 Bianco / White

100% cotone
100% cotton
185 g / m²

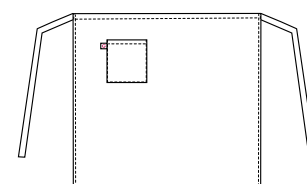

BARI

Dettagli / Details

- 1 tasca
- 1 pocket

Taglie / Sizes Taglia unica / One size

Misure / Dimensions 45x80 cm

Art. Q8H00198
C01 Bianco / White

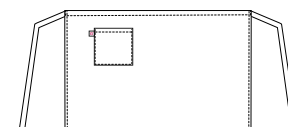

Giblor's
italian worklife specialist

 **Tencel™**
Feels so right

COMFORT



Art. 23P03P335
00 Bianco / White

PANTALONI UNISEX
UNISEX PANTS



JACKIE

Dettagli / Details

- Pantaloni unisex
- 2 tasche
- 2 tasche sul retro
- Chiusura zip
- Elastico in vita
- Passanti cintura

- Unisex pants
- 2 pockets
- 2 rear pockets
- Zip fly
- Elasticated waistband
- Belt loops

Taglie / Sizes

XS ÷ 4XL Slim Fit

Art. 23P03P335

00 Bianco / White

000 Nero / Black

Tessuto / Fabric

48% lyocell 48% poliestere 4% elastan

48% lyocell 48% polyester 4% elastane

185 g / m²

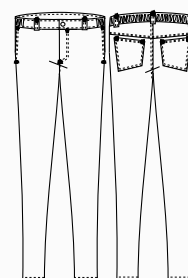

chef style

Pantaloni
Pants

DARKO

Dettagli / Details

- 2 tasche - 2 tasche sul retro
- 1 tasca sulla gamba
- Chiusura zip - Elastico in vita
- Passanti cintura

- 2 pockets - 2 rear pockets
- 1 leg pocket
- Zip fly - Elasticated waistband
- Belt loops

Taglie / Sizes

S ÷ 4XL Slim Fit



Art. 20P08P179

000 Nero / Black

Art. 21P08P179

00 Bianco / White

Tessuto / Fabric

62% cotone 35% poliestere 3% elasthan
62% cotton 35% polyester 3% elastane
180 g / m²



Art. 21P08P179

00 Bianco / White

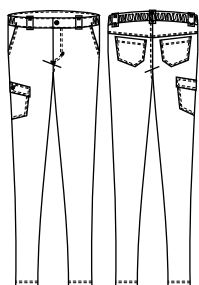



LOGAN

Dettagli / Details

- 2 tasche
- 2 tasche sul retro
- Elastico e coulisse

- 2 pockets
- 2 rear pockets
- Elasticated waistband with drawstring

Taglie / Sizes

XS ÷ 4XL Slim Fit

Art. 21P03P240

00 Bianco / White

000 Nero / Black

Tessuto / Fabric

62% cotone 35% poliestere 3% elasthan
 62% cotton 35% polyester 3% elastane
 180 g / m²



Art. 21P03P240

000 Nero / Black





Art. 19P08P109



Art. 19P08P109



Art. 20P08P110



GIOVE

Dettagli / Details

- 2 tasche - 2 tasche sul retro - Elastico in vita
- Chiusura zip - Passanti cintura - Inserto in rete traspirante

- 2 pockets - 2 rear pockets - Elasticated waistband
- Zip fly - Belt loops - Network fabric panel

Taglie / Sizes XS ÷ 4XL Slim Fit

Art. 19P08P109

J000 Jeans nero / Black jeans
J019 Jeans grigio / Grey jeans

Tessuto / Fabric

75% cotone 23% poliestere 2% elasthan
75% cotton 23% polyester 2% elastane
210 g / m²

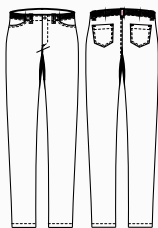

CRONOS

Dettagli / Details

- 2 tasche - 2 tasche sul retro - Elastico in vita
- Chiusura zip - Passanti cintura - Inserto in rete traspirante

- 2 pockets - 2 rear pockets - Elasticated waistband
- Zip fly - Belt loops - Breathable network fabric panel

Taglie / Sizes XS ÷ 4XL Slim Fit

Art. 20P08P110

S322 Scozzese marrone / Scottish brown

Tessuto / Fabric

68% poliestere 30% viscosa 2% elasthan
68% polyester 30% viscose 2% elastane
175 g / m²

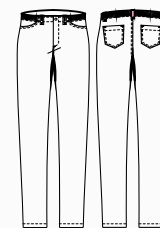

I PANTALONI GIOVE E CRONOS HANNO L'ELASTICO IN VITA TERGISUDORE
E INSERTI IN RETE TRASPIRANTE

GIOVE AND CRONOS PANTS HAVE AN ELASTICATED SWEATBAND
AND BREATHABLE NETWORK FABRIC PANELS



Art. 22P08P654



Art. 15P08P654



Art. 15P08P654



ENOCH

Dettagli / Details

- 2 tasche - 2 tasche sul retro
- Elastico in vita tergisudore
- Chiusura zip
- Passanti cintura
- Insetto in rete traspirante

- 2 pockets - 2 rear pockets
- Elasticated sweatband
- Zip fly
- Belt loops
- Breathable network fabric panel

Taglie / Sizes

XS ÷ 4XL Slim Fit

Art. 22P08P654

J004 Jeans blu / Blue jeans

Tessuto / Fabric

62% cotone 35% poliestere 3% elasthan
62% cotton 35% polyester 3% elastane
180 g / m²

Art. 15P08P654

00 Bianco / White
000 Nero / Black

Tessuto / Fabric

97% cotone 3% elasthan
97% cotton 3% elastane
185 g / m²

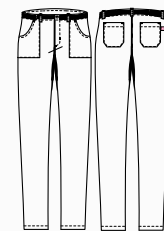

I PANTALONI ENOCH HANNO L'ELASTICO IN VITA TERGISUDORE
E INSERTI IN RETE TRASPIRANTE

ENOCH PANTS HAVE AN ELASTICATED SWEATBAND
AND BREATHABLE NETWORK FABRIC PANELS



COMFORT



SAUL

Dettagli / Details

- 2 tasche
- 1 tasca sul retro
- Elastico e coulisse

- 2 pockets
- 1 rear pocket
- Elasticated waistband with drawstring

Taglie / Sizes

XS ÷ 4XL Slim Fit

Art. 21P02P256

J004 Jeans blu / Blue jeans

Tessuto / Fabric

70% viscosa 27% poliestere 3% elastan
70% viscose 27% polyester 3% elastane
200 g / m²

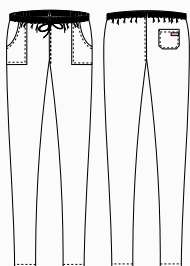

BRUCE

Dettagli / Details

- 2 tasche
- Elastico e coulisse
- Rete allover

- 2 pockets
- Elasticated waistband with drawstring
- Network fabric allover

Taglie / Sizes

XS ÷ 4XL Slim Fit

Art. 20P08P186

000 Nero / Black

Tessuto / Fabric

100% poliestere
100% polyester
160 g / m²

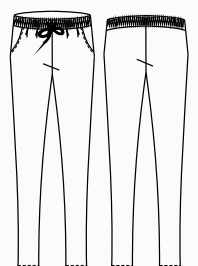



Art. 20P08P185



Art. 20P08P184



Art. 20P08P184



NOAH

Dettagli / Details

- 2 tasche
- 1 tasca sul retro
- Elastico e coulisse

- 2 pockets
- 1 rear pocket
- Elasticated waistband with drawstring

Taglie / Sizes

XS ÷ 4XL Slim Fit

Art. 20P08P185

000 Nero / Black

Tessuto / Fabric

62% cotone 35% poliestere 3% elasthan
62% cotton 35% polyester 3% elastane
180 g / m²



Art. 20P08P184

016 Tortora / Toupe
119 Grigio / Grey

Tessuto / Fabric

65% poliestere 35% cotone
65% polyester 35% cotton
115 g / m²

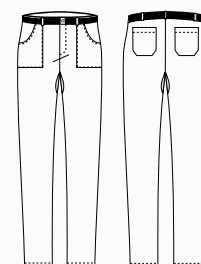



sorona®
AGILE

Art. 23P02P348
119 Grigio / Grey

PANTALONI UNISEX
UNISEX PANTS

TAYLOR

Dettagli / Details

- Pantaloni unisex
- 2 tasche davanti
- 2 tasche sul retro
- Elastico e coulisse
- Polsini in rete

- Unisex pants
- 2 front pockets
- 2 rear pockets

- Elasticated waistband with drawstring
- Network fabric cuffs

Taglie / Sizes

XS ÷ 4XL Slim Fit

Art. 23P02P348

- 00 Bianco / White
- 000 Nero / Black
- 119 Grigio / Grey
- 004 Blu / Blue
- 102 Verde militare / Military green
- 073 Beige / Beige

Tessuto / Fabric

- 100% poliestere
- 100% polyester
- 108 g / m²



Art. 23P02P348

00 Bianco / White



Art. 23P02P348

000 Nero / Black



Art. 23P02P348

119 Grigio / Grey



Art. 23P02P348

004 Blu / Blue



Art. 23P02P348

102 Verde militare / Military green



Art. 23P02P348

073 Beige / Beige

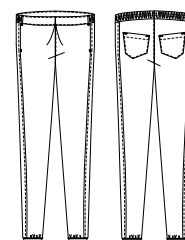
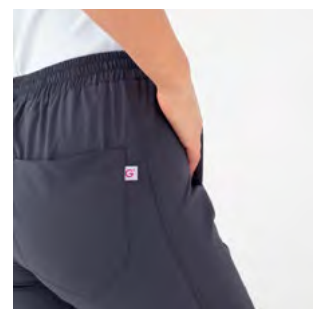
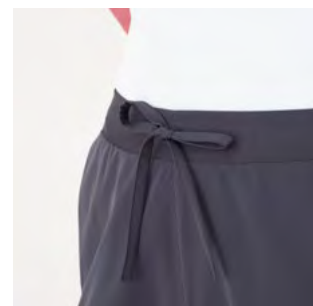
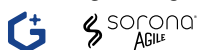

ALAN

Dettagli / Details

- 2 tasche
- 1 tasca sul retro
- Elastico e coulisse

- 2 pockets
- 1 rear pocket
- Elasticated waistband with drawstring

Taglie / Sizes

XS ÷ 5XL Slim Fit

Art. 127

001 Sale e pepe / *Black checked*

Art. 123

00 Bianco / *White*

Art. 125/N

000 Nero / *Black*

Art. 14P03P556

004 Blu / *Blue*



Art. 127
001 Sale e pepe / *Black checked*
100% cotone / *cotton*
200 g / m²

Art. 123
00 Bianco / *White*
100% cotone / *cotton*
185 g / m²

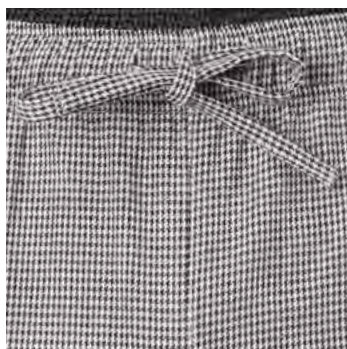
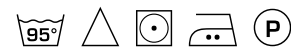

Art. 125/N
000 Nero / *Black*
65% poliestere 35% cotone
65% polyester 35% cotton
200 g / m²

Art. 14P03P556
004 Blu / *Blue*
50% cotone 50% poliestere
50% cotton 50% polyester
XS ÷ 4XL - 180 g / m²

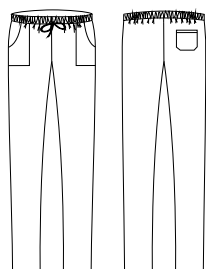



Art. 23P08P372

G000 Gessato nero / *Black pinstriped*



Art. 23P08P372

001 Sale e pepe / *Black checked*



IVAN

Dettagli / Details

- 2 tasche davanti
- 2 tasche sul retro
- 2 portapenne
- Elastico e coulisse

- 2 pockets in front
- 2 rear pockets
- 2 pen pockets
- Elasticated waistband with drawstring

Taglie / Sizes

XS ÷ 4XL Slim Fit

Art. 23P08P372

G000 Gessato nero / *Black pinstriped*
001 Sale e pepe / *Black checked*

Tessuto / Fabric

100% cotone
100% cotton
200 g / m²

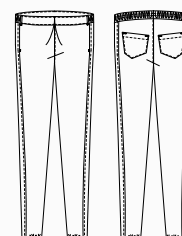
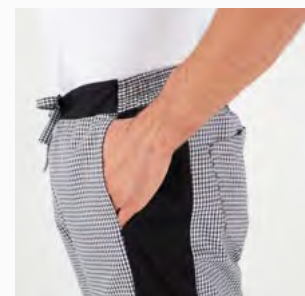



PLUTONE

Dettagli / Details

- 2 tasche
- 1 tasca sul retro
- Elastico e coulisse

- 2 pockets
- 1 rear pocket
- Elasticated waistband with drawstring

Taglie / Sizes

XS ÷ 5XL Slim Fit

Art. Q8P00194

U32 Nero / Black

Tessuto / Fabric

65% poliestere 35% cotone
65% polyester 35% cotton
200 g / m²

Art. Q8P00195

Q32 - Quadro nero / Black checked

Tessuto / Fabric

100% cotone
100% cotton
200 g / m²

Art. Q8P00193

C01 Bianco / White

Tessuto / Fabric

100% cotone
100% cotton
185 g / m²

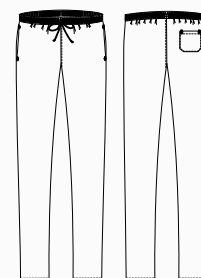



CLEOPATRA

Dettagli / Details

- Pantaloni unisex
- 2 tasche
- 1 tasca sul retro
- Elastico e coulisse

- Unisex pants
- 2 pockets
- 1 rear pocket
- Elasticated waistband with drawstring

Taglie / Sizes

XS ÷ XXXL Slim Fit

Art. Q3P00283

C01 Bianco / White
U32 Nero / Black

Tessuto / Fabric

65% poliestere 35% cotone
65% polyester 35% cotton
143 g / m²

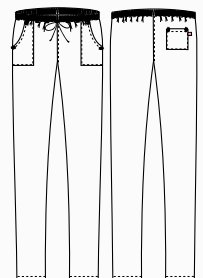



ENRICO

Dettagli / Details

- 2 tasche
- 1 tasca sul retro
- Elastico e coulisse
- Chiusura zip

- 2 pockets
- 1 rear pocket
- Elasticated waistband with drawstring
- Zip fly

Taglie / Sizes

XS ÷ 5XL Regular Fit

Art. 11P08P20

618 Gessato nero / Black pinstriped
G119 Gessato grigio / Grey pinstriped

Tessuto / Fabric

70% cotone 30% poliestere
70% cotton 30% polyester
145 g / m²

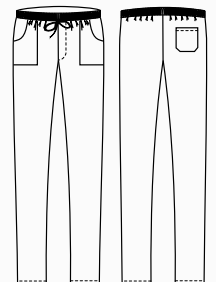



ENRICO

Dettagli / Details

- 2 tasche
- 1 tasca sul retro
- Elastico e coulisse
- Chiusura zip

- 2 pockets
- 1 rear pocket
- Elasticated waistband with drawstring
- Zip fly

Taglie / Sizes

XS ÷ 5XL Regular Fit

Art. 11P08P20

G004 Gessato blu / Blue pinstriped

01 Gessato bordeaux / Burgundy pinstriped

Tessuto / Fabric

70% cotone 30% poliestere

70% cotton 30% polyester

145 g / m²

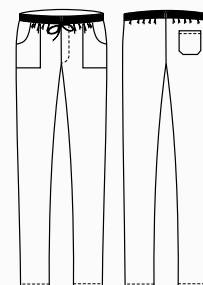



ENRICO

Dettagli / Details

- 2 tasche
- 1 tasca sul retro
- Elastico e coulisse in vita
- Chiusura zip

- 2 pockets
- 1 rear pocket
- Elasticated waistband with drawstring
- Zip fly

Taglie / Sizes

XS ÷ 5XL Regular Fit

Art. 19P08P20

R000 Rigato nero / *Black striped*
R119 Rigato grigio / *Grey striped*

Tessuto / Fabric

70% cotone 30% poliestere
70% cotton 30% polyester
145 g / m²

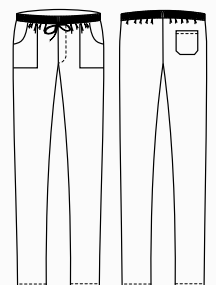



ALAN

Dettagli / Details

- 2 tasche
- 1 tasca sul retro
- Elastico e coulisse

- 2 pockets
- 1 rear pocket
- Elasticated waistband with drawstring

Taglie / Sizes

XS ÷ 4XL Slim Fit

Art. 19P08P334

F014 Travel / Travel
F013 Gufi indiani / Indian owls

Tessuto / Fabric

100% cotone
100% cotton
168 g / m²

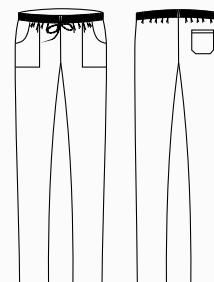



ALAN

Dettagli / Details

- 2 tasche
- 1 tasca sul retro
- Elastico e coulisse in vita

- 2 pockets
- 1 rear pocket
- Elasticated waistband with drawstring

Taglie / Sizes

XS ÷ 4XL Slim Fit

Art. 22P08P334

F019 Camouflage pixel / Pixelated camouflage

F020 G' horeca / G' horeca

F039 Maialini / Pig

Tessuto / Fabric

100% cotone

100% cotton

168 g / m²

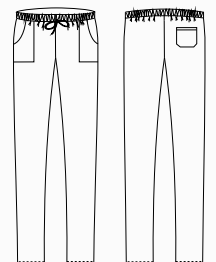



ALAN

Dettagli / Details

- 2 tasche - 1 tasca sul retro
- Elastico e coulisse

- 2 pockets - 1 rear pocket
- Elasticated waistband with drawstring

Taglie / Sizes

XS ÷ 4XL Slim Fit

Art. 14P08P477

MENU Menù nero / Black menu

Tessuto / Fabric

100% cotone / 100% cotton - 168 g / m²

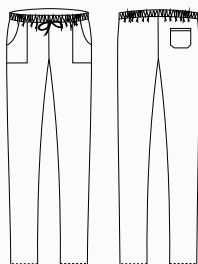

ALAN

Dettagli / Details

- 2 tasche - 1 tasca sul retro
- Elastico e coulisse

- 2 pockets - 1 rear pocket
- Elasticated waistband with drawstring

Taglie / Sizes

XS ÷ 4XL Slim Fit

Art. 16P08P334

F009 Fumetto / Comics

Tessuto / Fabric

100% cotone / 100% cotton - 168 g / m²

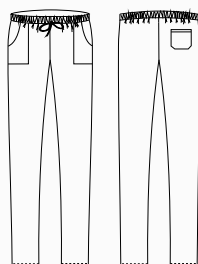

ATENE

Dettagli / Details

- 2 tasche - 1 tasca sul retro
- Elastico e coulisse - Chiusura zip

- 2 pockets - 1 rear pocket
- Elasticated waistband with drawstring
- Zip fly

Taglie / Sizes

XS ÷ 4XL Regular Fit

Art. 10M1532

1004 Peperoncino / Chili

Tessuto / Fabric

100% cotone / 100% cotton - 168 g / m²

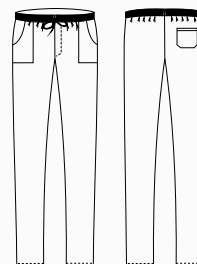

Giblor's
italian work/life specialist





Capi perfetti per te, che ti esprimi nel tuo lavoro
con cura e raffinatezza in ogni momento.

Grebiuli e gilet con tessuti ricercati e linee
studiate nei minimi dettagli, per indossare ogni
capo come un abito su misura.
Se ti muovi in un ambiente in cui distinguersi con
classe, **G'Elegance** è la collezione giusta per te.

Elegance

COLLECTION

*Perfect garments for those who express
themselves through their work, with care and
sophistication in every moment.*

*Aprons and waistcoats of refined fabrics and
designed in details, to be worn like a tailored suit.
If you act in an environment where standing out
is the rule, **G' Elegance** is the right collection for
you.*

ho.re.ca.
& services

ho.re.ca. & services

Gilet e grembiuli coordinati
Matching waistcoats and aprons

MIGUEL

Dettagli / Details

- 2 tasche
- 4 bottoni

- 2 pockets
- 4 buttons

Taglie / Sizes

S ÷ XXXL Slim Fit

Art. 23P01E355

S119 Scozzese grigio / Scottish grey

Tessuto / Fabric

80% poliestere 18% viscosa 2% elastan
80% polyester 18% viscose 2% elastane
180 g / m²

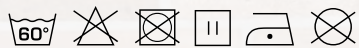

COMFORT



COMFORT

CORA

Dettagli / Details

- 2 tasche
- 4 bottoni

- 2 pockets
- 4 buttons

Taglie / Sizes

XS ÷ XXL Slim Fit

Art. 23P01E356

S119 Scozzese grigio / Scottish grey

Tessuto / Fabric

80% poliestere 18% viscosa 2% elasthan
80% polyester 18% viscose 2% elastane
180 g / m²

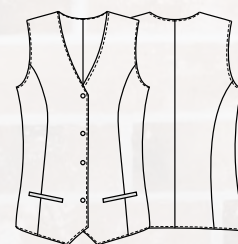

ho.re.ca. & services

Gilet e grembiuli coordinati
Matching waistcoats and aprons

ALLEGRA

Dettagli / Details

- 1 grande tasca
- Coperto dietro

- 1 big pocket
- Covered backside

Taglie / Sizes

I - II Regular Fit

	I	II
Torace / Chest	80-96 cm	97-121 cm
Bacino / Hips	84-104 cm	105-124 cm

Art. 23P01K360

S119 Scozzese grigio / Scottish grey

Tessuto / Fabric

80% poliestere 18% viscosa 2% elastan
80% polyester 18% viscose 2% elastane
180 g / m²

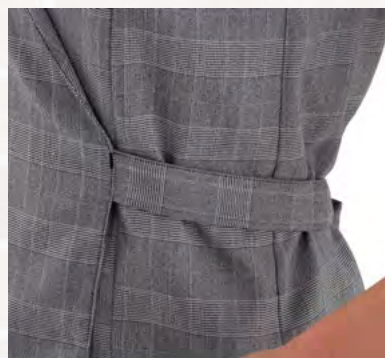
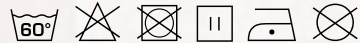
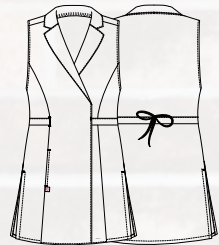

COMFORT





KENTUCKY

Dettagli / Details

- 2 tasche
- Allacciatura collo regolabile con bottoni

- 2 pockets
- Adjustable halter with buttons

Taglie / Sizes Taglia unica / One size

Art. 23P01H357

S119 Scozzese grigio / Scottish grey

Tessuto / Fabric

80% poliestere 18% viscosa 2% elasthan
80% polyester 18% viscose 2% elastane
180 g / m²

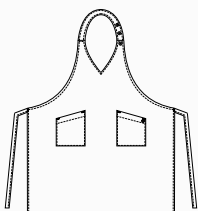

TEXAS

Dettagli / Details

- 1 tasca

- 1 pocket

Taglie / Sizes Taglia unica / One size

Misure / Dimensions

80x90 cm

Art. 23P01H358

S119 Scozzese grigio / Scottish grey

Tessuto / Fabric

80% poliestere 18% viscosa 2% elasthan
80% polyester 18% viscose 2% elastane
180 g / m²

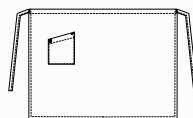

FLORIDA

Dettagli / Details

- 1 tasca

- Allacciatura collo regolabile con bottoni

- 1 pocket
- Adjustable halter with buttons

Taglie / Sizes Taglia unica / One size

Art. 23P01H359

S119 Scozzese grigio / Scottish grey

Tessuto / Fabric

80% poliestere 18% viscosa 2% elasthan
80% polyester 18% viscose 2% elastane
180 g / m²

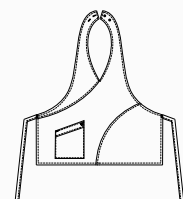

ho.re.ca. & services

Gilet e grembiuli coordinati
Matching waistcoats and aprons

MIGUEL

Dettagli / Details

- Foderato
- 2 tasche
- 4 bottoni a pressione

- Lined
- 2 pockets
- 4 press studs

Taglie / Sizes

S ÷ XXXL Regular Fit

Art. 22P01E305

J004 Jeans blu / Blue jeans

Tessuto / Fabric

62% cotone 35% poliestere 3% elasthan
62% cotton 35% polyester 23% elastane
180 g / m²

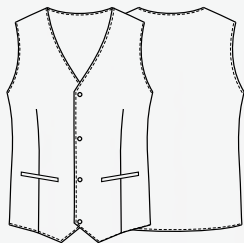

COMFORT

COMFORT



ho.re.ca. & services

Gilet e grembiuli coordinati
Matching waistcoats and aprons

CORA

Dettagli / Details

- Foderato
- 2 tasche
- 4 bottoni a pressione
- Lined
- 2 pockets
- 4 press studs

Taglie / Sizes

XS ÷ XXL Slim Fit

Art. 22P01E306

J004 Jeans Blu / Blue jeans

Tessuto / Fabric

62% cotone 35% poliestere 3% elasthan
62% cotton 35% polyester 23% elastane
180 g / m²

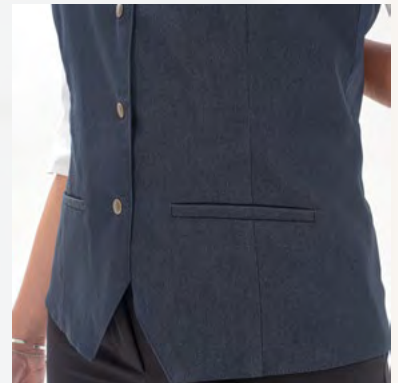

COMFORT



ALABAMA

Dettagli / Details

- 2 tasche
- 3 taschini portapenne
- Allacciatura collo regolabile

- 2 pockets
- 3 pen pockets
- Adjustable halter

Taglie / Sizes

Taglia unica / One size

Art. 22P01H307

J004 Jeans blu / Blue jeans

Tessuto / Fabric

62% cotone 35% poliestere 3% elastan
62% cotton 35% polyester 3% elastane
180 g / m²

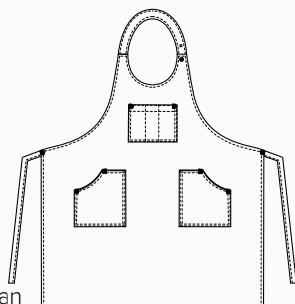

MISSOURI

Dettagli / Details

- 1 tasca

- 1 pocket

Taglie / Sizes

Taglia unica / One size

Misure / Dimensions

80x90 cm

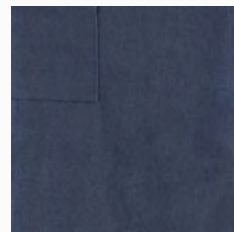

Art. 22P01H308

J004 Jeans blu / Blue jeans

Tessuto / Fabric

62% cotone 35% poliestere 3% elastan
62% cotton 35% polyester 3% elastane
180 g / m²

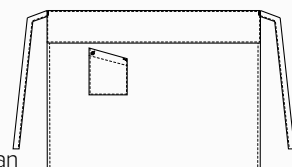



Art. 22P01H307
J004 Jeans blu / Blue jeans



MIGUEL

Dettagli / Details

- Foderato - 2 tasche
- 4 bottoni - Fascette regolabili

- Lined - 2 pockets
- 4 buttons - Adjustable buckle

Taglie / Sizes

S ÷ XXXL Regular Fit

Art. 22P01E420

016 Tortora / Taupe

Tessuto / Fabric

100% poliestere
100% polyester
220 g / m²

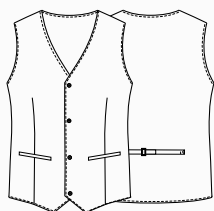

CORA

Dettagli / Details

- Foderato - 2 tasche
- 4 bottoni - Fascette regolabili

- Lined - 2 pockets
- 4 buttons - Adjustable buckle

Taglie / Sizes

XS ÷ XXL Slim Fit

Art. 22P01E150

016 Tortora / Taupe

Tessuto / Fabric

100% poliestere
100% polyester
220 g / m²

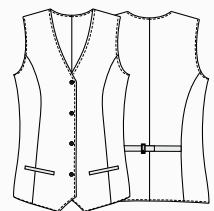



KENTUCKY

Dettagli / Details

- 2 tasche
- Allacciatura collo regolabile con bottoni

- 2 pockets
- Adjustable halter with buttons

Taglie / Sizes Taglia unica / One size

Art. 22P01H309

016 Tortora / Taupe

Tessuto / Fabric

100% poliestere
100% polyester
220 g / m²

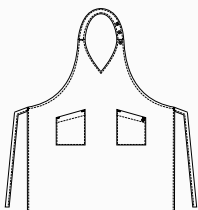

TEXAS

Dettagli / Details

- 1 tasca

- 1 pocket

Taglie / Sizes Taglia unica / One size

Misure / Dimensions

80x90 cm

Art. 22P01H310

016 Tortora / Taupe

Tessuto / Fabric

100% poliestere
100% polyester
220 g / m²

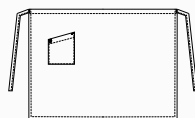

FLORIDA

Dettagli / Details

- 1 tasca

- Allacciatura collo regolabile con bottoni

- 1 pocket

- Adjustable halter with buttons

Taglie / Sizes Taglia unica / One size

Art. 22P01H324

016 Tortora / Taupe

Tessuto / Fabric

100% poliestere
100% polyester
220 g / m²

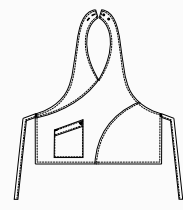

ACCESSORI COORDINABILI
MATCHING ACCESSORIES

pag. 361



BRASSERIE

Dettagli / Details

- 1 tasca
- 1 pocket

Taglie / Sizes

Taglia unica / One size

Misure / Dimensions

100x100 cm

Art. 552

000 Nero / Black

Tessuto / Fabric

100% poliestere
100% polyester
220 g / m²

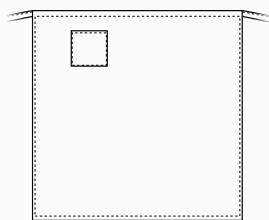

PETRA

Dettagli / Details

- Foderato - 2 tasche
- 4 bottoni - Fascette regolabili

- Lined - 2 pockets

- 4 buttons - Adjustable buckle

Taglie / Sizes

XS ÷ XXL Slim Fit

Art. 7M108

000 Nero / Black

Tessuto / Fabric

100% poliestere
100% polyester
160 g / m²

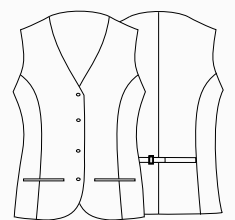



COMFORT



RASCHEL

Dettagli / Details

- Foderato - 2 tasche
- 8 bottoni
- Fascette regolabili

- Lined - 2 pockets
- 8 buttons
- Adjustable buckle

Taglie / Sizes

S ÷ XXXL Slim Fit

Art. 18P01E001

000 Nero / Black

Tessuto / Fabric

95% poliestere 5% elastan
95% polyester 5% elastane
220 g / m²

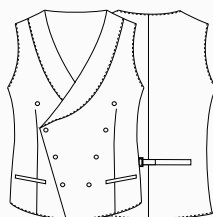

JENNY

Dettagli / Details

- Foderato - 2 tasche
- 8 bottoni
- Fascette regolabili

- Lined - 2 pockets
- 8 buttons
- Adjustable buckle

Taglie / Sizes

XS ÷ XXL Slim Fit

Art. 18P01E002

000 Nero / Black

Tessuto / Fabric

95% poliestere 5% elastan
95% polyester 5% elastane
220 g / m²





16P01H814 - 16P01H819 - 16P01H813



ARMATURA IN CANVAS, RESISTENTE
ALLO SFREGAMENTO
E DIFFICILMENTE USURABILE

STRONG WEAVING, HARDLY SUBJECT
TO WEAR AND TEAR

PRAGA

Dettagli / Details

- 1 tasca
- 1 pocket

Taglie / Sizes

Taglia unica / One size

Misure / Dimensions

62x83 cm

Art. 16P01H814

000 Nero / Black

Tessuto / Fabric

65% poliestere 35% cotone
65% polyester 35% cotton
310 g / m²

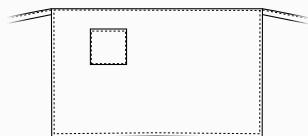

CHARLIE

Dettagli / Details

- 4 tasche
- 4 pockets

Taglie / Sizes

Taglia unica / One size

Misure / Dimensions

30x70 cm

Art. 16P01H819

000 Nero / Black

Tessuto / Fabric

65% poliestere 35% cotone
65% polyester 35% cotton
310 g / m²

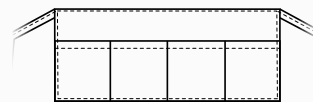

ANVERSA

Dettagli / Details

- 2 tasche
- Allacciatura collo regolabile con bottoni automatici

- 2 pockets
- Adjustable halter with press studs

Taglie / Sizes

Taglia unica / One size

Art.16P01H813

000 Nero / Black

Tessuto / Fabric

65% poliestere 35% cotone
65% polyester 35% cotton
310 g / m²

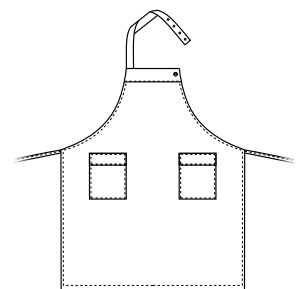
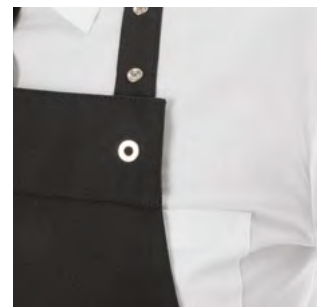



ELETTRA

Dettagli / Details

- 1 tasca
- Allacciatura collo regolabile con velcro

- 1 pocket
- Adjustable halter with velcro

Taglie / Sizes Taglia unica / One size

Art. 14P02H457

322 Marrone / Brown

Tessuto / Fabric

55% lino 45% cotone
55% linen 45% cotton
235 g / m²

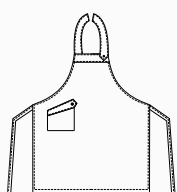

AMSTERDAM

Dettagli / Details

- 2 tasche

- 2 pockets

Taglie / Sizes Taglia unica / One size

Art. 14P01H445

322 Marrone / Brown

Tessuto / Fabric

55% lino 45% cotone
55% linen 45% cotton
235 g / m²

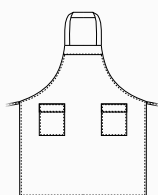

ZAGABRIA

Dettagli / Details

- 1 tasca

- 1 pocket

Taglie / Sizes Taglia unica / One size

Misure / Dimensions 76,5x79 cm

Art. 14P01H444

322 Marrone / Brown

Tessuto / Fabric

55% lino 45% cotone
55% linen 45% cotton
235 g / m²

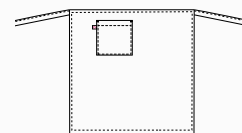

**ACCESSORI COORDINABILI
MATCHING ACCESSORIES**

pag. 361

LUXSATIN

LUXSATIN



ANVERSA

Dettagli / Details

- 2 tasche
- Allacciatura collo regolabile con bottoni automatici

- 2 pockets
- Adjustable halter with press studs

Taglie / Sizes Taglia unica / One size

Art. 17P01H919

004 Blu / Blue

Tessuto / Fabric

50% cotone 50% poliestere
50% cotton 50% polyester
180 g / m²

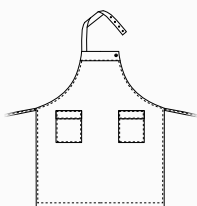

ELETTRA

Dettagli / Details

- 1 tasca
- Allacciatura collo regolabile con velcro

- 1 pocket
- Adjustable halter with velcro

Taglie / Sizes Taglia unica / One size

Art. 17P01H920

004 Blu / Blue

Tessuto / Fabric

50% cotone 50% poliestere
50% cotton 50% polyester
180 g / m²

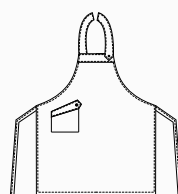

PRAGA

Dettagli / Details

- 1 tasca

- 1 pocket

Taglie / Sizes Taglia unica / One size

Misure / Dimensions 67x90 cm

Art. 17P01H921

004 Blu / Blue

Tessuto / Fabric

50% cotone 50% poliestere
50% cotton 50% polyester
180 g / m²

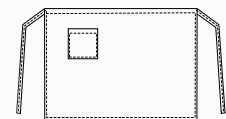

ACCESSORI COORDINABILI
MATCHING ACCESSORIES

pag. 361

TROPEZ

Dettagli / Details

- 2 tasche
- 1 taschino portapenne
- Allacciatura collo regolabile con fibbia
- Inserti in alcantara
- Anello porta torcione

- 2 pockets
- 1 pen pocket
- Adjustable halter with buckle
- Alcantara inserts
- Cloth ring

Taglie / Sizes

Taglia unica / One size

Art. 23P01H149

006 Bordeaux / Burgundy

Art. 20P01H149

073 Beige / Beige

322 Marrone / Brown

019 Grigio chiaro / Light grey

Tessuto / Fabric

100% poliestere

100% polyester

170 g / m²



Art. 23P01H149
006 Bordeaux / Burgundy



Art. 20P01H149
073 Beige / Beige

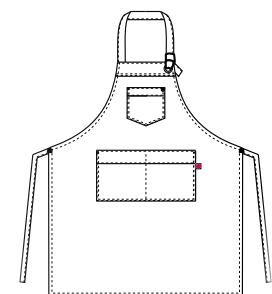

Art. 20P01H149
322 Marrone / Brown



Art. 20P01H149
019 Grigio chiaro / Light grey



Art. 23P01H149
006 Bordeaux / *Burgundy*



NAPOLI

Dettagli / Details

- 1 tasca

- 1 pocket

Taglie / Sizes

Taglia unica / One size

Misure / Dimensions

43x70 cm

Art. 20P01H147

322 Marrone / Brown

Tessuto / Fabric

100% poliestere
100% polyester
170 g / m²

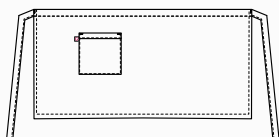

RENO

Dettagli / Details

- 2 tasche - 1 taschino portapenne

- Allacciatura collo regolabile con bottoni

- 2 pockets - 1 pen pocket

- Adjustable halter with buttons

Taglie / Sizes

Taglia unica / One size

Art. 20P01H158

322 Marrone / Brown

Tessuto / Fabric

100% poliestere
100% polyester
170 g / m²

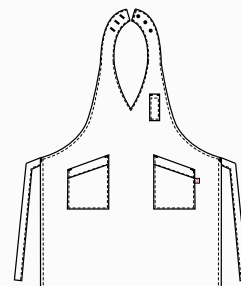



LIONE

Dettagli / Details

- 1 tasca

- 1 pocket

Taglie / Sizes

Taglia unica / One size

Misure / Dimensions

70x98 cm

Art. 20P01H159

322 Marrone / Brown

Tessuto / Fabric

100% poliestere
100% polyester
170 g / m²

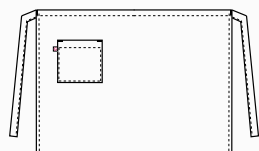

SCOTLAND

Dettagli / Details

- 1 grande tasca - 1 taschino portapenne
- Allacciatura collo regolabile con bottoni

- 1 big pocket - 1 pen pocket
- Adjustable halter with buttons

Taglie / Sizes

Taglia unica / One size

Art. 20P01H2055

322 Marrone / Brown

Tessuto / Fabric

100% poliestere
100% polyester
170 g / m²

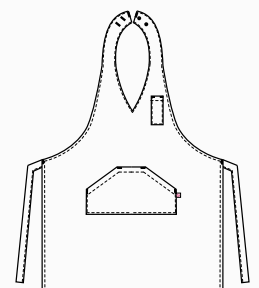



NAPOLI

Dettagli / Details

- 1 tasca

- 1 pocket

Taglie / Sizes

Taglia unica / One size

Misure / Dimensions

43x70 cm

Art. 20P01H147

073 Beige / Beige

Tessuto / Fabric

100% poliestere
100% polyester
170 g / m²

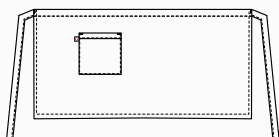

RENO

Dettagli / Details

- 2 tasche - 1 taschino portapenne

- Allacciatura collo regolabile con bottoni

- 2 pockets - 1 pen pocket

- Adjustable halter with buttons

Taglie / Sizes

Taglia unica / One size

Art. 20P01H158

073 Beige / Beige

Tessuto / Fabric

100% poliestere
100% polyester
170 g / m²

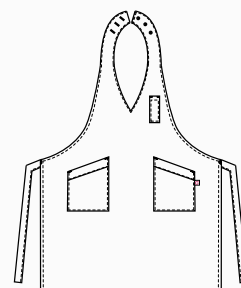



LIONE

Dettagli / Details

- 1 tasca

- 1 pocket

Taglie / Sizes

Taglia unica / One size

Misure / Dimensions

70x98 cm

Art. 20P01H159

073 Beige / Beige

Tessuto / Fabric

100% poliestere
100% polyester
170 g / m²

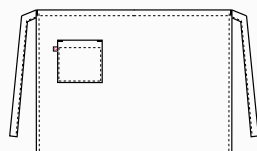

SCOTLAND

Dettagli / Details

- 1 grande tasca - 1 taschino portapenne
- Allacciatura collo regolabile con bottoni

- 1 big pocket - 1 pen pocket

- Adjustable halter with buttons

Taglie / Sizes

Taglia unica / One size

Art. 20P01H2055

073 Beige / Beige

Tessuto / Fabric

100% poliestere
100% polyester
170 g / m²

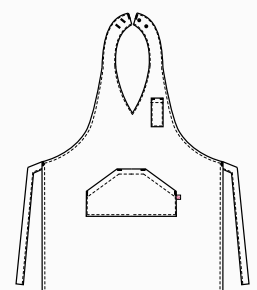



Grembiule **LIONE**
Art. 20P01H159
pag. 167

Grembiule **SCOTLAND**
Art. 20P01H2055
pag. 167





NAPOLI

Dettagli / Details

- 1 tasca

- 1 pocket

Taglie / Sizes

Taglia unica / One size

Misure / Dimensions

43x70 cm

Art. 20P01H147

019 Grigio chiaro / Light grey

Tessuto / Fabric

100% poliestere
100% polyester
170 g / m²

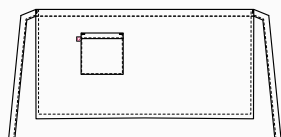

RENO

Dettagli / Details

- 2 tasche - 1 taschino portapenne
- Allacciatura collo regolabile con bottoni

- 2 pockets - 1 pen pocket
- Adjustable halter with buttons

Taglie / Sizes

Taglia unica / One size

Art. 20P01H158

019 Grigio chiaro / Light grey

Tessuto / Fabric

100% poliestere
100% polyester
170 g / m²

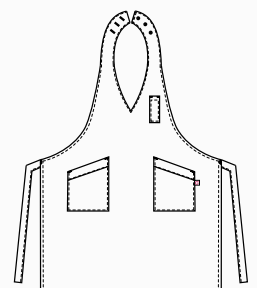



LIONE

Dettagli / Details

- 1 tasca

- 1 pocket

Taglie / Sizes

Taglia unica / One size

Misure / Dimensions

70x98 cm

Art. 20P01H159

019 Grigio chiaro / Light grey

Tessuto / Fabric

100% poliestere
100% polyester
170 g / m²

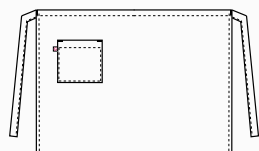

SCOTLAND

Dettagli / Details

- 1 grande tasca - 1 taschino portapenne
- Allacciatura collo regolabile con bottoni

- 1 big pocket - 1 pen pocket
- Adjustable halter with buttons

Taglie / Sizes

Taglia unica / One size

Art. 20P01H2055

019 Grigio chiaro / Light grey

Tessuto / Fabric

100% poliestere
100% polyester
170 g / m²

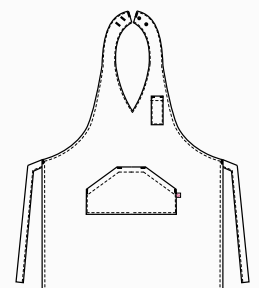



NAPOLI

Dettagli / Details

- 1 tasca

- 1 pocket

Taglie / Sizes

Taglia unica / One size

Misure / Dimensions

43x70 cm

Art. 23P01H147

006 Bordeaux / Burgundy

Tessuto / Fabric

100% poliestere
100% polyester
170 g / m²

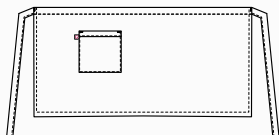

RENO

Dettagli / Details

- 2 tasche - 1 taschino portapenne
- Allacciatura collo regolabile con bottoni

- 2 pockets - 1 pen pocket
- Adjustable halter with buttons

Taglie / Sizes

Taglia unica / One size

Art. 23P01H158

006 Bordeaux / Burgundy

Tessuto / Fabric

100% poliestere
100% polyester
170 g / m²

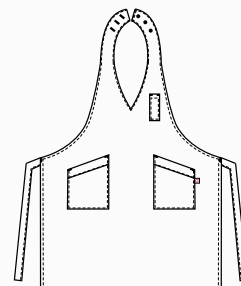



LIONE

Dettagli / Details

- 1 tasca

- 1 pocket

Taglie / Sizes

Taglia unica / One size

Misure / Dimensions

70x98 cm

Art. 23P01H159

006 Bordeaux / Burgundy

Tessuto / Fabric

100% poliestere
100% polyester
170 g / m²

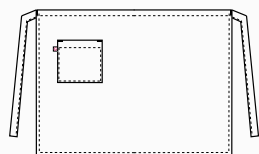

SCOTLAND

Dettagli / Details

- 1 grande tasca - 1 taschino portapenne
- Allacciatura collo regolabile con bottoni

- 1 big pocket - 1 pen pocket
- Adjustable halter with buttons

Taglie / Sizes

Taglia unica / One size

Art. 23P01H2055

006 Bordeaux / Burgundy

Tessuto / Fabric

100% poliestere
100% polyester
170 g / m²

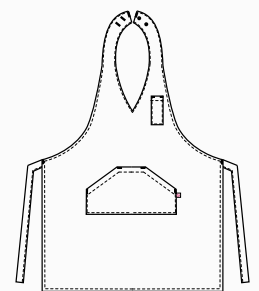





Regali esperienze fatte di suggestioni e originalità?

Attraverso grembiuli, accessori e abiti di tendenza, con la linea **G' Glamour** puoi creare abbinamenti particolari, perfetti per andare incontro ai desideri di una clientela moderna e innovativa.

Gli indumenti giusti per te che vivi la creatività come un'occasione per offrire il meglio.

Glamour

COLLECTION

Do you offer experiences made of suggestions and originality?

*Through trend aprons, accessories and clothes, with the **G' Glamour** line you can create particular combinations, perfect to meet the needs of a modern and innovative clientele.*

The right clothes for those who live creativity as an opportunity to offer the best.

ho.re.ca.
& services

ho.re.ca. & services

Grembiuli

Aprons

GEORGIA

Dettagli / Details

- 2 tasche
- Allacciatura collo regolabile con fibbia

- 2 pockets
- Adjustable halter with buckle

Taglie / Sizes

Taglia unica / One size

Art. 22P01H312

016 Tortora / Taupe

Tessuto / Fabric

100% poliestere
100% polyester
220 g / m²

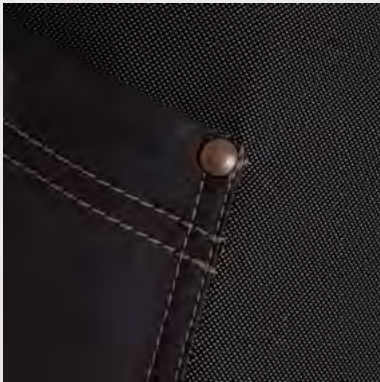
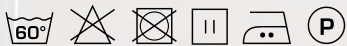
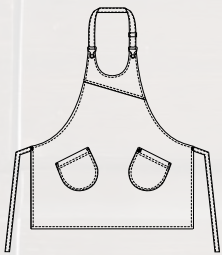

MONTANA

Dettagli / Details

- 1 grande tasca
- 2 tasche
- Allacciatura collo regolabile con fibbia
- 1 big pocket
- 2 pockets
- Adjustable halter with buckle

Taglie / Sizes

Taglia unica / One size

Art. 22P01H311

016 Tortora / Taupe

Tessuto / Fabric

100% poliestere
100% polyester
220 g / m²

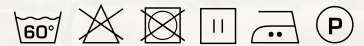
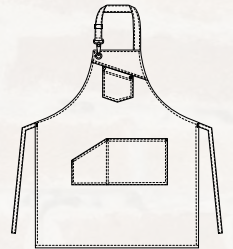

ho.re.ca. & services

Grembiuli

Aprons

LUNA

Dettagli / Details

- 2 tasche
- Allacciatura collo regolabile con velcro

- 2 pockets
- Adjustable halter with velcro

Taglie / Sizes

Taglia unica / One size

Art. 22P01H069

J222 Jeans marrone chiaro

J222 Light brown jeans

Tessuto / Fabric

100% cotone

100% cotton

320 g / m²

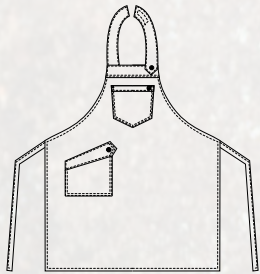

BROOKLYN

Dettagli / Details

- 3 tasche
- 1 taschino portapenne
- Allacciatura collo regolabile con automatici
- 3 pockets
- 1 pen pocket
- Adjustable halter with press studs

Taglie / Sizes

Taglia unica / One size

Art. 22P01H315

J222 Jeans marrone chiaro
J222 Light brown jeans

Tessuto / Fabric

100% cotone
100% cotton
320 g / m²

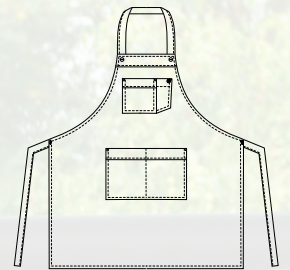

ho.re.ca. & services

Grembiuli

Aprons

OHIO

Dettagli / Details

- 1 grande tasca
- Allacciatura collo regolabile con fibbia

- 1 big pocket
- Adjustable halter with buckle

Taglie / Sizes

Taglia unica / One size

Art. 22P01H316

Q004 Scozzese blu / Scottish blue

Tessuto / Fabric

82% poliestere 15% cotone 3% elasthan
82% polyester 15% cotton 3% elastane
170 g / m²

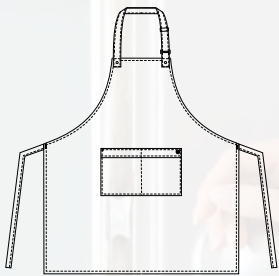

COMFORT



COMFORT



JERSEY

Dettagli / Details

- 1 tasca
- 3 taschini portapenne
- Allacciatura collo regolabile con fibbia
- Porta torcione

- 1 pocket
- 3 pen pockets
- Adjustable halter with buckle
- Cloth holder

Taglie / Sizes

Taglia unica / One size

Art. 22P01H314

J000 Jeans nero / Black jeans

Tessuto / Fabric

75% cotone 23% poliestere 2% elasthan
75% cotton 23% polyester 2% elastane
210 g / m²

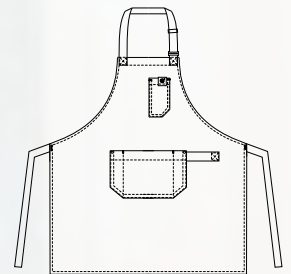

JERSEY

Dettagli / Details

- 1 tasca
- 3 taschini portapenne
- Allacciatura collo regolabile con fibbia
- Porta torcione

- 1 pocket
- 3 pens pockets
- Adjustable halter with buckle
- Cloth holder

Art. 22P01H313

- 000 Nero / Black
- 019 Grigio chiaro / Light Grey
- 102 Verde militare / Military green
- 016 Tortora / Taupe
- 322 Marrone / Brown
- 006 Bordeaux / Burgundy
- 004 Blu / Blue

Taglie / Sizes

Taglia unica / One size

Tessuto / Fabric

65% poliestere 35% cotone
65% polyester 35% cotton
200 g / m²

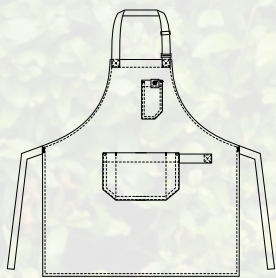



Art. 22P01H313
000 Nero / Black



Art. 22P01H313
019 Grigio chiaro / Light Grey



Art. 22P01H313
102 Verde militare / Military green



Art. 22P01H313
016 Tortora / Taupe



Art. 22P01H313
322 Marrone / Brown



Art. 22P01H313
006 Bordeaux / Burgundy



Art. 22P01H313
004 Blu / Blue

Giblor's
italian worklife specialist



Gilet **CORA**
Art. 20P01E150
pag. 186



Grebiule **DOUGLAS**
Art. 20P01H013
pag. 187



MIGUEL

Dettagli / Details

- 2 tasche - 4 bottoni - Fascette regolabili

- 2 pockets - 4 buttons - Adjustable buckle

Taglie / Sizes

S ÷ XXXL Regular Fit

Art. 20P01E420

S322 Scozzese moro / Scottish brown

Tessuto / Fabric

68% poliestere 30% viscosa 2% elasthan
68% polyester 30% viscose 2% elastane
175 g / m²

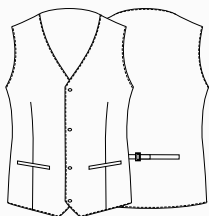

CORA

Dettagli / Details

- 2 tasche - 4 bottoni - Fascette regolabili

- 2 pockets - 4 buttons - Adjustable buckle

Taglie / Sizes

XS ÷ XXL Slim Fit

Art. 20P01E150

S322 Scozzese moro / Scottish brown

Tessuto / Fabric

68% poliestere 30% viscosa 2% elasthan
68% polyester 30% viscose 2% elastane
175 g / m²

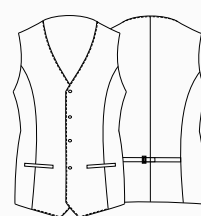

COMFORT



DOUGLAS

Dettagli / Details

- 1 tasca - 4 taschini portapenne
- Allacciatura collo regolabile con fibbia

- 1 pocket - 4 pen pockets
- Adjustable halter with buckle

Taglie / Sizes

Taglia unica / One size

Art. 20P01H013

S322 Scozzese moro / Scottish brown

Tessuto / Fabric

68% poliestere 30% viscosa 2% elasthan
68% polyester 30% viscose 2% elastane
175 g / m²

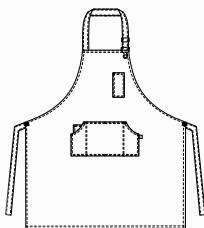

SHANNON

Dettagli / Details

- 1 tasca
- 3 taschini portapenne

- 1 pocket
- 3 pen pockets

Taglie / Sizes

Taglia unica / One size

Art. 20P01H014

S322 Scozzese moro / Scottish brown

Tessuto / Fabric

68% poliestere 30% viscosa 2% elasthan
68% polyester 30% viscose 2% elastane
175 g / m²

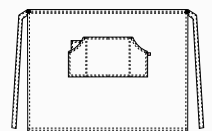

MADRAS

Dettagli / Details

- 2 tasche
- 1 taschino portapenne
- Allacciatura collo regolabile con bottoni

- 2 pockets
- 1 pen pocket
- Adjustable halter with buttons

Taglie / Sizes

Taglia unica / One size

Art. 20P01H157

000 Nero / Black

Tessuto / Fabric

100% poliestere
100% polyester
170 g / m²

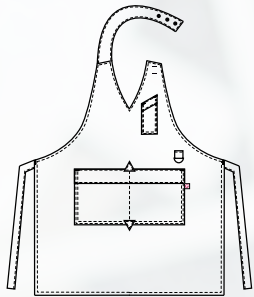



GIUDY

Dettagli / Details

- 1 tasca - 1 Taschino portapenne
- Allacciatura collo regolabile con bottoni

- 1 pocket - 1 pen pocket
- Adjustable halter with buttons

Taglie / Sizes

Taglia unica / One size

Art. 20P01H146

F024 Madras / Madras

Tessuto / Fabric

100% poliestere
100% polyester
120 g / m²

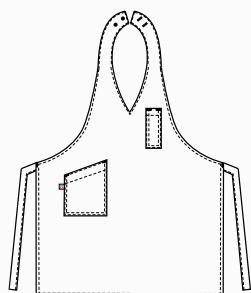

CINDY

Dettagli / Details

- 1 tasca - 1 Taschino portapenne
- Allacciatura collo regolabile con bottoni

- 1 pocket - 1 pen pocket
- Adjustable halter with buttons

Taglie / Sizes

Taglia unica / One size

Art. 20P01H155

000 Nero / Black

Tessuto / Fabric

100% poliestere
100% polyester
170 g / m²

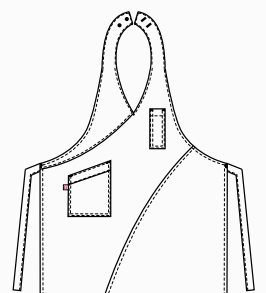

ho.re.ca. & services

Gilet e grembiuli coordinati
Matching waistcoats and aprons

SNOW

Dettagli / Details

- Sfoderato
- 2 tasche
- 6 bottoni automatici
- Fascette regolabili
- Inserti in alcantara

- Unlined
- 2 pockets
- 6 press studs
- Adjustable buckle
- Alcantara inserts

Taglie / Sizes

S ÷ XXXL Slim Fit

Art. 19P01E092

J000 Nero / Black

Tessuto / Fabric

75% cotone 23% poliestere 2% elasthan
75% cotton 23% polyester 2% elastane
210 g / m²

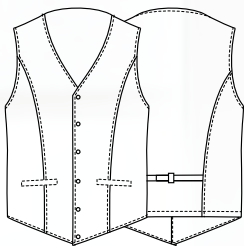

COMFORT

COMFORT

SANSA

Dettagli / Details

- Sfoderato
- 2 tasche
- 5 bottoni automatici
- Fascette regolabili
- Inserti in alcantara
- Unlined
- 2 pockets
- 5 press studs
- Adjustable buckle
- Alcantara inserts

Taglie / Sizes

XS ÷ XXXL Slim Fit

Art. 19P01E093

J000 Nero / Black

Tessuto / Fabric

75% cotone 23% poliestere 2% elastan
75% cotton 23% polyester 2% elastane
210 g / m²

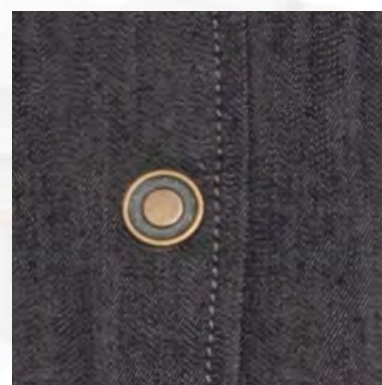

ho.re.ca. & services

Gilet e grembiuli coordinati
Matching waistcoats and aprons

NIZZA

Dettagli / Details

- 2 tasche
- 1 taschino portapenne
- Allacciatura collo regolabile
- Anello porta torcione

- 2 pockets
- 1 pen pocket
- Adjustable halter
- Cloth ring

Taglie / Sizes

Taglia unica / One size

Art. 19P01H071

000 Nero / Black

Tessuto / Fabric

75% cotone 23% poliestere 2% elasthan
75% cotton 23% polyester 2% elastane
210 g / m²

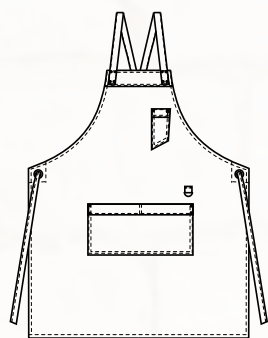

COMFORT

LUNA

Dettagli / Details

- 2 tasche
- Allacciatura collo regolabile con velcro
- 2 pockets
- Adjustable halter with velcro

Taglie / Sizes

Taglia unica / One size

Art. 19P01H069

J000 Nero / Black

Tessuto / Fabric

75% cotone 23% poliestere 2% elasthan
75% cotton 23% polyester 2% elastane
210 g / m²

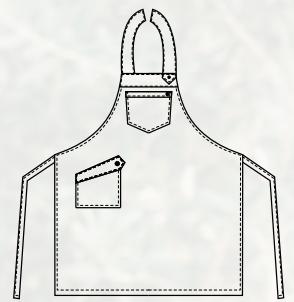

COMFORT



ho.re.ca. & services

Grembiuli

Aprons

TUCSON

Dettagli / Details

- 2 tasche
- 3 taschini portapenne
- Allacciatura collo regolabile con fibbia
- Laccio collo removibile

- 2 pockets
- 3 pen pockets
- Adjustable halter with buckle
- Removable necklace

Taglie / Sizes

Taglia unica / One size

Art. 20P01H161

000 Nero / Black

102 Verde militare / Military green

Tessuto / Fabric

85% cotone 15% poliestere

85% cotton 15% polyester

290 g / m²

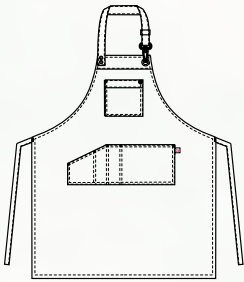

Art. 20P01H161

102 Verde militare / Military green



DAKOTA

Dettagli / Details

- 1 tasca - 2 taschini portapenne
- Allacciatura collo regolabile con fibbia
- Inserti in finta pelle
- Laccio collo removibile

- 1 pocket - 2 pen pockets
- Adjustable halter with buckle
- Fake leather inserts
- Removable necklace

Taglie / Sizes

Taglia unica / One size

Art. 20P01H160

117 Ocra / Ochre

119 Grigio / Grey

Tessuto / Fabric

100% cotone

100% cotton

260 g / m²

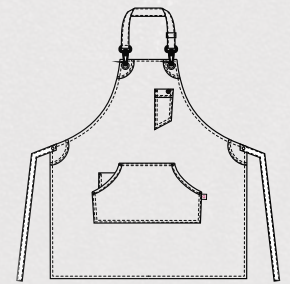

Art. 20P01H161

119 Grigio / Grey

Giblor's
italian worklife specialist



Art. 22P01H067
R012 Rigato verde / Striped green



OREGON

Dettagli / Details

- 3 tasche
- Allacciatura collo regolabile con fibbia
- Anello porta torcione

- 3 pockets
- Adjustable halter with buckle
- Cloth ring

Taglie / Sizes

Taglia unica / One size

Art. 22P01H067

R102 Rigato verde / Green striped

Tessuto / Fabric

85% cotone 15% poliestere
85% cotton 15% polyester
293 g / m²

Art. 19P01H067

R004 Rigato blu / Blue striped
R006 Rigato bordeaux / Burgundy striped

Tessuto / Fabric

85% cotone 15% poliestere
85% cotton 15% polyester
293 g / m²

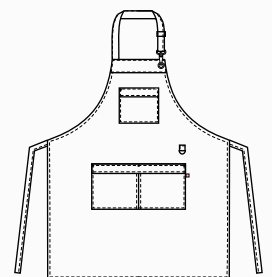

ACCESSORI COORDINABILI
MATCHING ACCESSORIES

pag. 361



KANSAS

Dettagli / Details

- 2 tasche
- Allacciatura collo regolabile con fibbia
- Laccio collo removibile

- 2 pockets

- Adjustable halter with buckle
- Removable necklace

Taglie / Sizes

Taglia unica / One size

Art. 20P01H073

322 Marrone / Brown

Tessuto 1 / Fabric 1

75% cotone 23% poliestere 2% elasthan
75% cotton 23% polyester 2% elastane
210 g / m²

Tessuto 2 / Fabric 2

65% poliestere 35% cotone
65% polyester 35% cotton
200 g / m²

Tessuto 3 / Fabric 3

92% poliestere 8% elasthan
92% polyester 8% elastane
247 g / m²

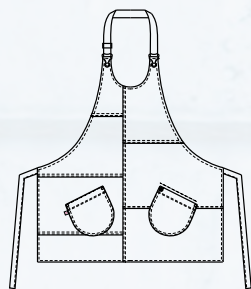

CALIFORNIA

Dettagli / Details

- 2 tasche
- 2 taschini portapenne
- Allacciatura collo regolabile con fibbia
- Laccio collo removibile

- 2 pockets
- 2 pen pockets
- Adjustable halter with buckle
- Removable necklace

Taglie / Sizes

Taglia unica / One size

Art. 20P01H072

322 Marrone / Brown

Tessuto 1 / Fabric 1

75% cotone 23% poliestere 2% elasthan
75% cotton 23% polyester 2% elastane
210 g / m²

Tessuto 2 / Fabric 2

65% poliestere 35% cotone
65% polyester 35% cotton
200 g / m²

Tessuto 3 / Fabric 3

92% poliestere 8% elasthan
92% polyester 8% elastane
247 g / m²

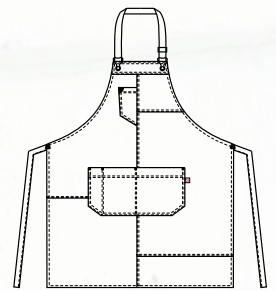

CALIFORNIA

Dettagli / Details

- 2 tasche
- 2 taschini portapenne
- Allacciatura collo regolabile con fibbia
- Laccio collo removibile

- 2 pockets
- 2 pen pockets
- Adjustable halter with buckle
- Removable necklace

Taglie / Sizes

Taglia unica / One size

Art. 19P01H072

J004 Jeans blu / Blue jeans

Tessuto 1 / Fabric 1

100% cotone
100% cotton
260 g / m²

Tessuto 2 / Fabric 2

100% poliestere
100% polyester
160 g / m²

Tessuto 3 / Fabric 3

92% poliestere 8% elastan
92% polyester 8% elastane
247 g / m²

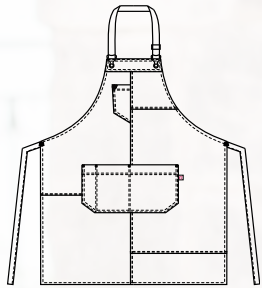

KANSAS

Dettagli / Details

- 2 tasche
- Allacciatura collo regolabile con fibbia
- Laccio collo removibile

- 2 pockets
- Adjustable halter with buckle
- Removable necklace

Taglie / Sizes

Taglia unica / One size

Art. 19P01H073

J004 Jeans blu / Blue jeans

Tessuto 1 / Fabric 1

100% cotone
100% cotton
260 g / m²

Tessuto 2 / Fabric 2

100% poliestere
100% polyester
160 g / m²

Tessuto 3 / Fabric 3

92% poliestere 8% elasthan
92% polyester 8% elastane
247 g / m²

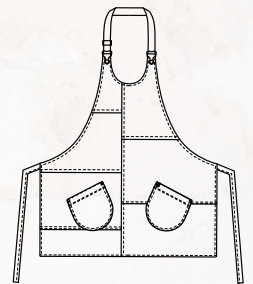

ho.re.ca. & services

Grembiuli

Aprons

CHICAGO

Dettagli / Details

- 4 tasche
- Allacciatura collo regolabile con fibbia

- 4 pockets
- Adjustable halter with buckle

Taglie / Sizes

Taglia unica / One size

Art. 23P01H363

000 Nero / Black

004 Blu / Blue

019 Grigio chiaro / Light Grey

016 Tortora / Taupe

006 Bordeaux / Burgundy

102 Verde militare / Military green

122 Bruciato / Burnt

213 Prugna / Purple

Tessuto / Fabric

100% cotone

100% cotton

250 g / m²

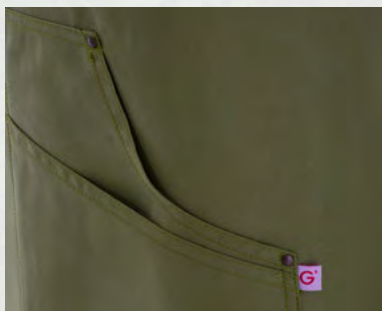
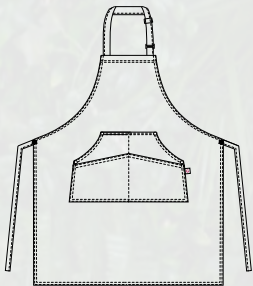

Art. 23P01H363
102 Verde militare / Military green



Art. 23P01H363
000 Nero / Black



Art. 23P01H363
004 Blu / Blue



Art. 23P01H363
019 Grigio chiaro / Light Grey



Art. 23P01H363
016 Tortora / Taupe



Art. 23P01H363
006 Bordeaux / Burgundy



Art. 23P01H363
102 Verde militare / Military green



Art. 23P01H363
122 Bruciato / Burnt



Art. 23P01H363
213 Prugna / Purple



Art. 23P01H362
000 Nero / *Black*



Art. 23P01H362
004 Blu / *Blue*



Art. 23P01H362
019 Grigio chiaro / *Light Grey*



Art. 23P01H362
016 Tortora / *Taupe*



Art. 23P01H362
006 Bordeaux / *Burgundy*



Art. 23P01H362
102 Verde militare / *Military green*



Art. 23P01H362
122 Bruciato / *Burnt*



Art. 23P01H362
213 Prugna / *Purple*

SEATTLE

Dettagli / Details

- 4 tasche

- 4 pockets

Art. 23P01H362

000 Nero / Black

004 Blu / Blue

019 Grigio chiaro / Light Grey

016 Tortora / Taupe

006 Bordeaux / Burgundy

102 Verde militare / Military green

122 Bruciato / Burnt

213 Prugna / Purple

Taglie / Sizes

Taglia unica / One size

Tessuto / Fabric

100% cotone

100% cotton

250 g / m²

Misure / Dimensions

43x70 cm

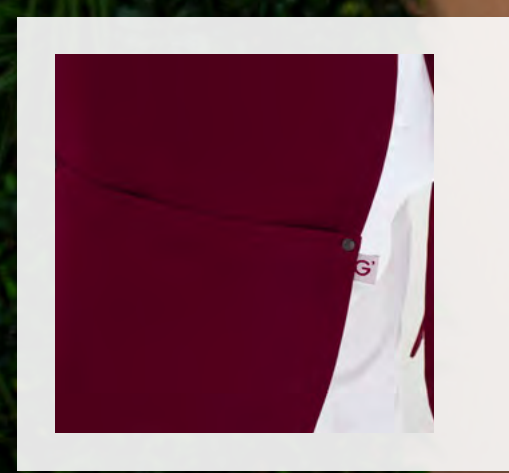
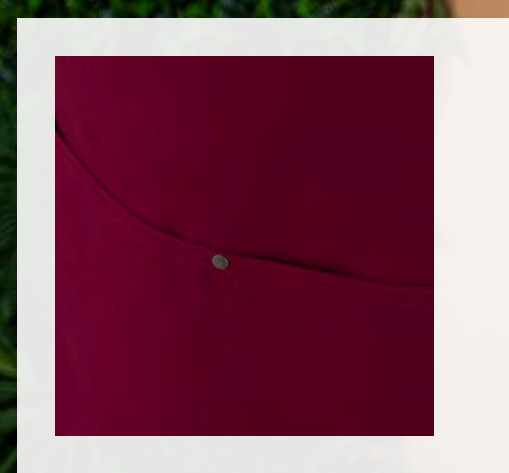

CHICAGO

Dettagli / Details

- 4 tasche
- Allacciatura collo regolabile con fibbia

- 4 pockets
- Adjustable halter with buckle

Taglie / Sizes

Taglia unica / One size

Art. 23P01H367

J000 Jeans nero / Black jeans

Tessuto / Fabric

70% cotone 28% poliestere 2% elasthan
70% cotton 28% polyester 2% elastane
230 g / m²

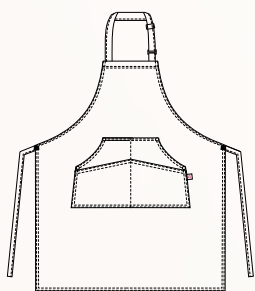

COMFORT



VIRGINIA

Dettagli / Details

- 2 tasche
- Allacciatura collo regolabile con fibbia

- 2 pockets
- Adjustable halter with buckle

Taglie / Sizes

Taglia unica / One size

Art. 23P01H368

J000 Jeans nero / Black jeans

Tessuto / Fabric

70% cotone 28% poliestere 2% elasthan
70% cotton 28% polyester 2% elastane
230 g / m²

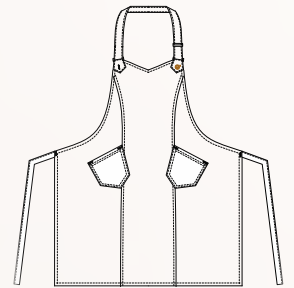

CHICAGO

Dettagli / Details

- 4 grandi tasche
- Allacciatura collo regolabile con fibbia

- 4 big pockets
- Adjustable halter with buckle

Taglie / Sizes

Taglia unica / One size

Art. 23P01H370

J004 Jeans blu / Blue jeans

Tessuto / Fabric

98% cotone 2% elastan
98% cotton 2% elastane
200 g / m²

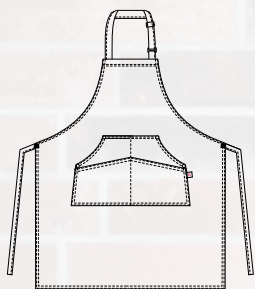

COMFORT

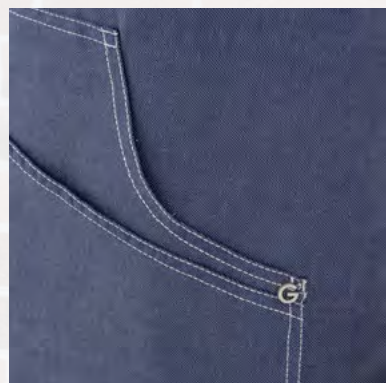
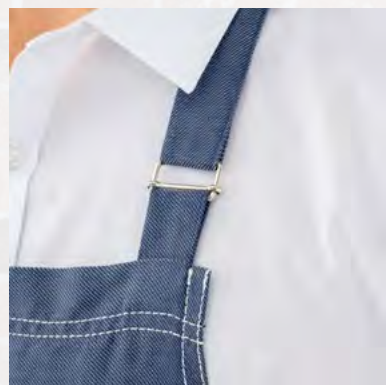

COMFORT



ho.re.ca. & services

Grembiuli

Aprons

VIRGINIA

Dettagli / Details

- 2 tasche
- Allacciatura collo regolabile con fibbia

- 2 pockets
- Adjustable halter with buckle

Taglie / Sizes

Taglia unica / One size

Art. 23P01H369

J004 Jeans blu / Blue jeans

Tessuto / Fabric

98% cotone 2% elasthan

98% cotton 2% elastane

200 g / m²

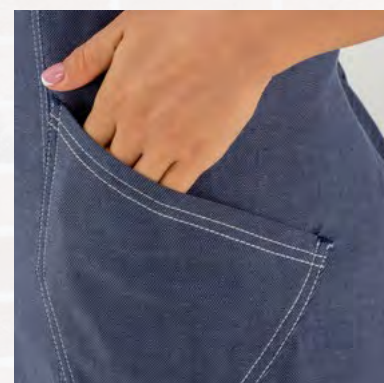
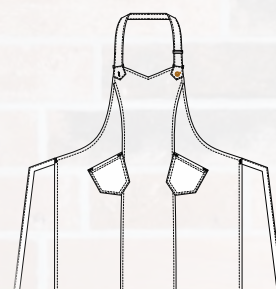



DOUGLAS

Dettagli / Details

- 1 tasca
- 4 taschini portapenne
- Allacciatura collo regolabile con fibbia

- 1 pocket
- 4 pen pockets
- Adjustable halter with buckle

Taglie / Sizes

Taglia unica / One size

Art. 18P01H013

004 Blu jeans / Blue jeans

Tessuto / Fabric

100% cotone / cotton
260 g / m²

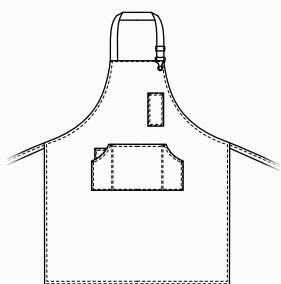

SHANNON

Dettagli / Details

- 1 tasca
- 3 taschini portapenne

- 1 pocket
- 3 pen pockets

Taglie / Sizes

Taglia unica / One size

Misure / Dimensions 70x80 cm

Art. 18P01H014

004 Blu jeans / Blue jeans

Tessuto / Fabric

100% cotone / cotton
260 g / m²

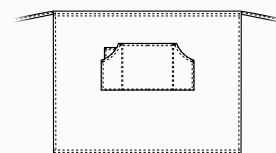



DOUGLAS

Dettagli / Details

- 1 tasca
- 4 taschini portapenne
- Allacciatura collo regolabile con fibbia

- 1 pocket
- 4 pen pockets
- Adjustable halter with buckle

Taglie / Sizes

Taglia unica / One size

Art. 23P01H374

S118 Scozzese azzurro / Scottish blue

Tessuto / Fabric

98% cotone 2% elasthan
98% cotton 2% elastane
200 g / m²

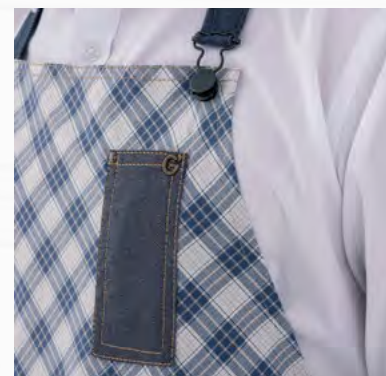
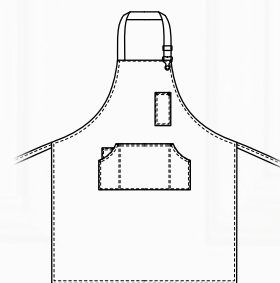

DOUGLAS

Dettagli / Details

- 1 tasca
- 4 taschini portapenne
- Allacciatura collo regolabile con fibbia

- 1 pocket
- 4 pen pockets
- Adjustable halter with buckle

Taglie / Sizes

Taglia unica / One size

Art. 23P01H013

R322 Rigato marrone / Brown striped

Tessuto / Fabric

50% cotone 50% poliestere
50% cotton 50% polyester
200 g / m²

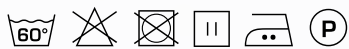
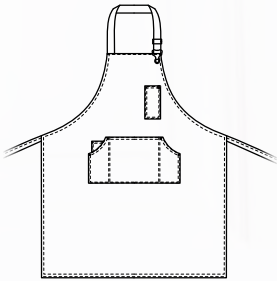

ACCESSORI COORDINABILI
MATCHING ACCESSORIES
pag. 360

COLORADO

Dettagli / Details

- 1 grande tasca
- 1 taschino portapenne
- Allacciatura collo regolabile con fibbia

- 1 big pocket
- 1 pen pocket
- Adjustable halter with buckle

Taglie / Sizes

Taglia unica / One size

Art. 22P01H317

073 Beige / Beige

Tessuto / Fabric

100% cotone
100% cotton
250 g / m²

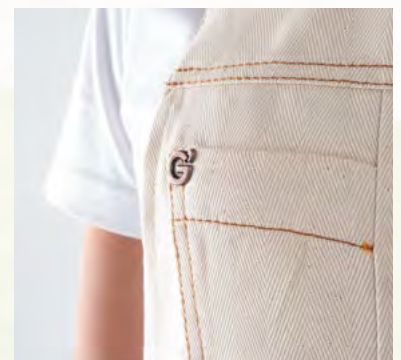
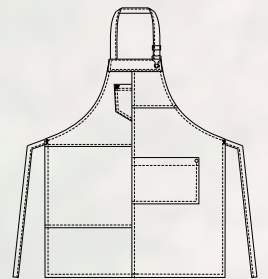



MANCHESTER

Dettagli / Details

- 3 tasche - 1 taschino portapenne
- Allacciatura collo regolabile con vela
- Anello porta torcione

- 3 pockets - 1 pen pocket
- Adjustable halter with ring
- Cloth ring

Taglie / Sizes

Taglia unica / One size

Art. 18P01H019

000 Nero / Black

Tessuto / Fabric

65% poliestere 35% cotone
65% polyester 35% cotton
200 g / m²

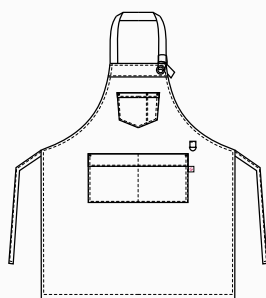

LUNA

Dettagli / Details

- 2 tasche
- 1 taschino portapenne
- Allacciatura collo regolabile con velcro

- 2 pockets
- 1 pen pocket
- Adjustable halter with velcro

Taglie / Sizes

Taglia unica / One size

Art. 18P01H020

000 Nero / Black

Tessuto / Fabric

65% poliestere 35% cotone
65% polyester 35% cotton
200 g / m²

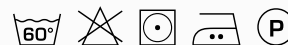
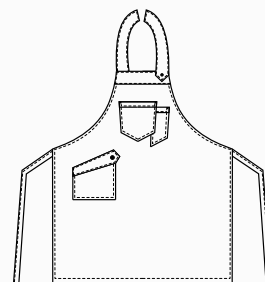



Art. 23P01H374
S322 Scozzese marrone / *Scottish brown*

ACCESSORI COORDINABILI
COORDINABLE ACCESSORIES
pag. 360

DOUGLAS

Dettagli / Details

- 1 tasca
- 4 taschini portapenne
- Allacciatura collo regolabile con fibbia

- 1 pocket
- 4 pen pockets
- Adjustable halter with buckle

Taglie / Sizes

Taglia unica / One size

Art. 23P01H374

S322 Scozzese marrone / *Scottish brown*

Art. 23P01H371

016 Tortora / *Taupe*

Tessuto / Fabric

98% cotone 2% elasthan
98% cotton 2% elastane
200 g / m²

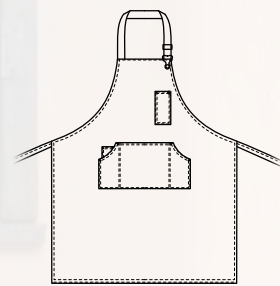

Art. 23P01H371

016 Tortora / *Taupe*

UTAH

Dettagli / Details

- 1 tasca
- 2 taschini portapenne
- Allacciatura collo regolabile con automatico

- 1 pocket
- 2 pen pockets
- Adjustable halter with press stud

Taglie / Sizes

Taglia unica / One size

Art. 22P01H319

000 Nero / Black

Tessuto / Fabric

65% poliestere 35% cotone

65% polyester 35% cotton

310 g / m²

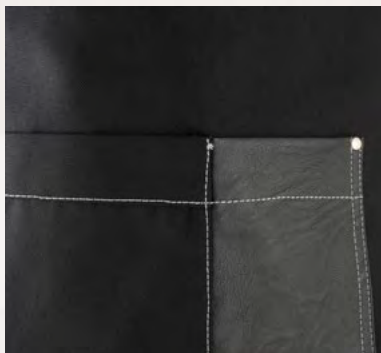
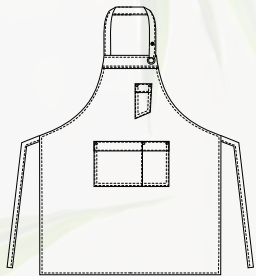

PICASSO

Dettagli / Details

- Tela impermeabile
- 2 grandi tasche
- 4 taschini portapenne
- Allacciatura collo regolabile con fibbia
- Inserti in Alcantara

- Waterproof canvas
- 2 big pockets
- 4 pen pockets
- Adjustable halter with buckle
- Alcantara inserts

Taglie / Sizes

Taglia unica / One size

Art. 19P01H081

000 Nero / Black

Tessuto / Fabric

100% poliestere
100% polyester
215 g / m²

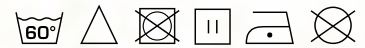
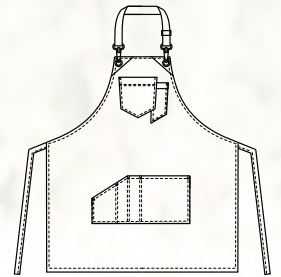

MAGRITTE

Dettagli / Details

- Tela impermeabile
- 3 grandi tasche
- 3 taschini portapenne
- Allacciatura collo regolabile con fibbia

- *Waterproof canvas*
- *3 big pockets*
- *3 pen pockets*
- *Adjustable halter with buckle*

Taglie / Sizes

Taglia unica / One size

Art. 19P01H080

016 Tortora / Taupe

Tessuto 1 / Fabric 1

100% poliestere

100% polyester

215 g / m²

Tessuto 2 / Fabric 2

55% viscosa 45% poliuretano

55% viscose 45% polyurethane

254 g / m²

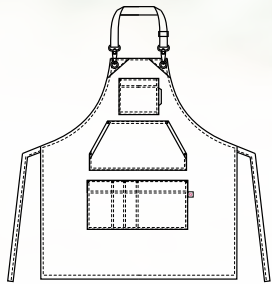

GAUGUIN

Dettagli / Details

- Tela impermeabile
- 3 grandi tasche
- 3 taschini portapenne
- Allacciatura collo regolabile con fibbia

- *Waterproof canvas*
- *3 big pockets*
- *3 pen pockets*
- *Adjustable halter with buckle*

Taglie / Sizes

Taglia unica / One size

Art. 19P01H079

004 Blu / Blue

Tessuto 1 / Fabric 1

100% poliestere
100% polyester
215 g / m²

Tessuto 2 / Fabric 2

55% viscosa 45% poliuretano
55% viscose 45% polyurethane
254 g / m²

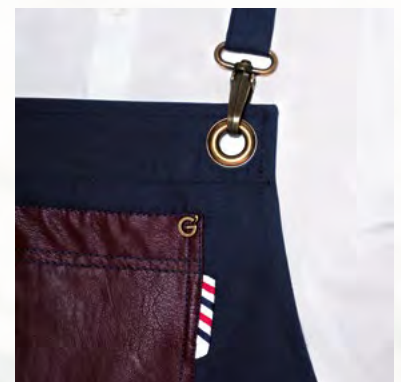
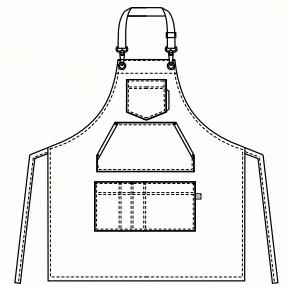





Ti dedichi a un pubblico amante degli stili classici e lontano dalle mode passeggere?

Nella collezione **G'Evergreen** puoi trovare gilet, camicie, accessori e abiti dal mood intramontabile. Capi adatti ad ogni occasione, pensati per te che conosci il fascino della discrezione e sai trasformare la semplicità in un privilegio. Insostituibili compagni di viaggio per chi sa accogliere con classe, creando atmosfere fuori dal tempo.

Evergreen

COLLECTION

Do you dedicate yourself to a public that loves classic styles and is far from passing fashions?

*In the **G' Evergreen** collection you can find vests, shirts, accessories and dresses with a timeless mood. Clothes suitable for every occasion, designed for those who know the charm of discretion and how to transform simplicity into a privilege.*

Irreplaceable traveling companions for those who know how to welcome with class, creating timeless atmospheres.

ho.re.ca.
& services

MIGUEL

Dettagli / Details

- Foderato
- 2 tasche
- 4 bottoni
- Fascette regolabili

- Lined
- 2 pockets
- 4 buttons
- Adjustable buckle

Taglie / Sizes

XS ÷ XXXL Regular Fit

Art. 106/E

000 Nero / Black

Tessuto / Fabric

100% poliestere
100% polyester
160 g / m²

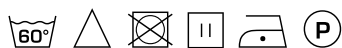
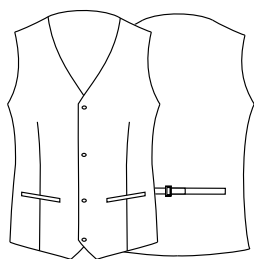

Art. 106BX

006 Bordeaux / Burgundy

100% poliestere / 100% polyester
220 g / m²



Art. 106

004 Blu / Blue

100% poliestere / 100% polyester
160 g / m²

ROSITA

Dettagli / Details

- Sfoderato
- 2 tasche
- 4 bottoni
- Fascette regolabili

- Unlined
- 2 pockets
- 4 buttons
- Adjustable buckle

Taglie / Sizes

XS ÷ XXL Regular Fit

Art. 270/E

000 Nero / Black

Tessuto / Fabric

100% poliestere
100% polyester
160 g / m²

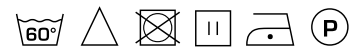
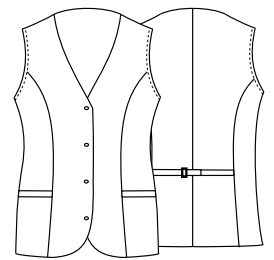

Art. 270BX

006 Bordeaux / Burgundy

100% poliestere / 100% polyester
220 g / m²



Art. 270

004 Blu / Blue

100% poliestere / 100% polyester
160 g / m²



Grembiule **SENN**
Art. 20P01H153
pag. 229



Giblor's
italian worklife specialist

Grembiule **RODANO**
Art. 20P01H154
pag. 229



NAPOLI

Dettagli / Details

- 1 tasca

- 1 pocket

Taglie / Sizes

Taglia unica / One size

Misure / Dimensions

70x43 cm

Art. 20P01H423

G000 Gessato nero
G000 Black pinstriped

Tessuto / Fabric

99% poliestere 1% viscosa
99% polyester 1% viscose
170 g / m²

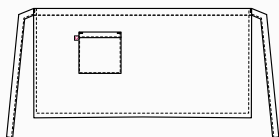

RENO

Dettagli / Details

- 2 tasche - 1 taschino portapenne
- Allacciatura collo regolabile con bottoni

- 2 pockets - 1 pen pocket
- Adjustable halter with buttons

Taglie / Sizes

Taglia unica / One size

Art. 20P01H152

G000 Gessato nero
G000 Black pinstriped

Tessuto / Fabric

99% poliestere 1% viscosa
99% polyester 1% viscose
170 g / m²

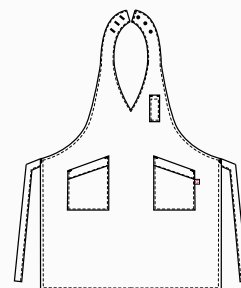



SENNA

Dettagli / Details

- 2 tasche
- Allacciatura collo regolabile con bottoni
- 2 pockets
- Adjustable halter with buttons

Taglie / Sizes

Taglia unica / One size

Art. 20P01H153

G000 Gessato nero
G000 Black pinstriped

Tessuto / Fabric

99% poliestere 1% viscosa
99% polyester 1% viscose
170 g / m²

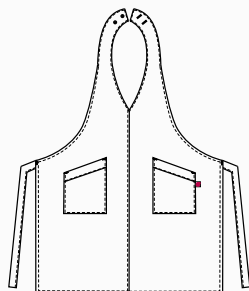

RODANO

Dettagli / Details

- 1 tasca
- 1 pocket

Taglie / Sizes

Taglia unica / One size

Misure / Dimensions

98x70 cm

Art. 20P01H154

G000 Gessato nero
G000 Black pinstriped

Tessuto / Fabric

99% poliestere 1% viscosa
99% polyester 1% viscose
170 g / m²

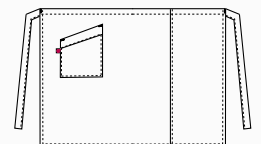



NAPOLI

Dettagli / Details

- 1 tasca

- 1 pocket

Taglie / Sizes

Taglia unica / One size

Misure / Dimensions

70x43 cm

Art. 20P01H423

G119 Gessato grigio
G119 Grey pinstriped

Tessuto / Fabric

99% poliestere 1% viscosa
99% polyester 1% viscose
170 g / m²

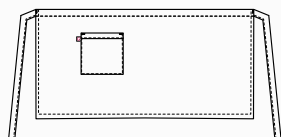

RENO

Dettagli / Details

- 2 tasche - 1 taschino portapenne
- Allacciatura collo regolabile con bottoni

- 2 pockets - 1 pen pocket

- Adjustable halter with buttons

Taglie / Sizes

Taglia unica / One size

Art. 20P01H152

G119 Gessato grigio
G119 Grey pinstriped

Tessuto / Fabric

99% poliestere 1% viscosa
99% polyester 1% viscose
170 g / m²

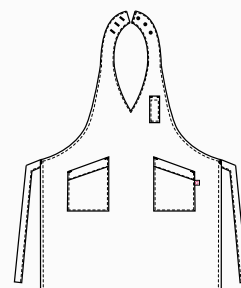



SENNA

Dettagli / Details

- 2 tasche
- Allacciatura collo regolabile con bottoni
- 2 pockets
- Adjustable halter with buttons

Taglie / Sizes

Taglia unica / One size

Art. 20P01H153

G119 Gessato grigio
G119 Grey pinstriped

Tessuto / Fabric

99% poliestere 1% viscosa
99% polyester 1% viscose
170 g / m²

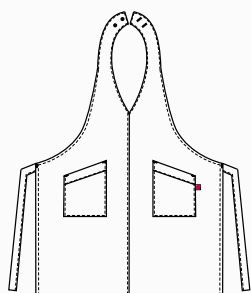

RODANO

Dettagli / Details

- 1 tasca

- 1 pocket

Taglie / Sizes

Taglia unica / One size

Misure / Dimensions

98x70 cm

Art. 20P01H154

G119 Gessato grigio
G119 Grey pinstriped

Tessuto / Fabric

99% poliestere 1% viscosa
99% polyester 1% viscose
170 g / m²

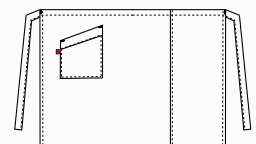



NAPOLI

Dettagli / Details

- 1 tasca

- 1 pocket

Taglie / Sizes

Taglia unica / One size

Misure / Dimensions

70x43 cm

Art. 20P01H423

G006 Gessato bordeaux
G006 Burgundy pinstriped

Tessuto / Fabric

99% poliestere 1% viscosa
99% polyester 1% viscose
170 g / m²

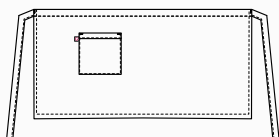

RENO

Dettagli / Details

- 2 tasche - 1 taschino portapenne
- Allacciatura collo regolabile con bottoni

- 2 pockets - 1 pen pocket
- Adjustable halter with buttons

Taglie / Sizes

Taglia unica / One size

Art. 20P01H152

G006 Gessato bordeaux
G006 Burgundy pinstriped

Tessuto / Fabric

99% poliestere 1% viscosa
99% polyester 1% viscose
170 g / m²

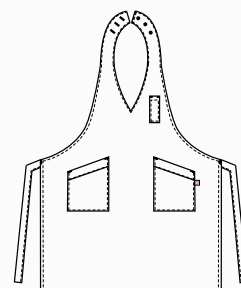



SENNA

Dettagli / Details

- 2 tasche
- Allacciatura collo regolabile con bottoni
- 2 pockets
- Adjustable halter with buttons

Taglie / Sizes

Taglia unica / One size

Art. 20P01H153

G006 Gessato bordeaux
G006 Burgundy pinstriped

Tessuto / Fabric

99% poliestere 1% viscosa
99% polyester 1% viscose
170 g / m²

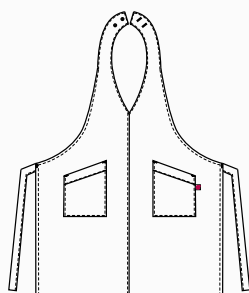

RODANO

Dettagli / Details

- 1 tasca

- 1 pocket

Taglie / Sizes

Taglia unica / One size

Misure / Dimensions

98x70 cm

Art. 20P01H154

G006 Gessato bordeaux
G006 Burgundy pinstriped

Tessuto / Fabric

99% poliestere 1% viscosa
99% polyester 1% viscose
170 g / m²

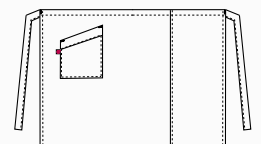



Misure / Dimensions
98x70 cm



Misure / Dimensions
74x100 cm



Misure / Dimensions
83x67 cm

PRAGA

Dettagli / Details

- 1 tasca

- 1 pocket

Taglie / Sizes

Taglia unica / One size

Art. 8M1641

Tessuto / Fabric

65% poliestere 35% cotone
65% polyester 35% cotton
200 g / m²

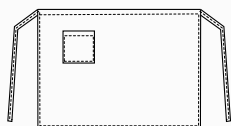

AMSTERDAM

Dettagli / Details

- 2 tasche

- 2 pockets

Taglie / Sizes

Taglia unica / One size

Art. 1100

Tessuto / Fabric

65% poliestere 35% cotone
65% polyester 35% cotton
200 g / m²

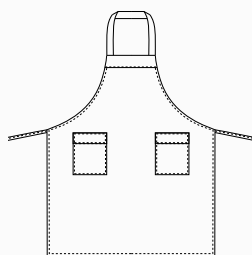

ELETTRA

Dettagli / Details

- 1 tasca

- Allacciatura collo regolabile con velcro

- 1 pocket

- Adjustable halter with velcro

Taglie / Sizes

Taglia unica / One size

Art. 15P01H455

Tessuto / Fabric

65% poliestere 35% cotone
65% polyester 35% cotton
200 g / m²

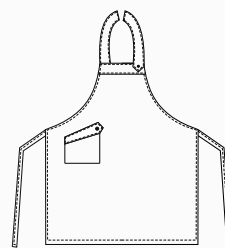



NAPOLI

Dettagli / Details

- 1 tasca
- 1 pocket

Taglie / Sizes Taglia unica / One size

Misure / Dimensions 70x43 cm

Art. 423

000 Nero / Black

Tessuto / Fabric

100% poliestere
100% polyester
220 g / m²

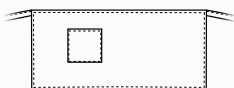

FERRARA

Dettagli / Details

- 2 tasche - 1 portapenne
- Allacciatura collo regolabile con bottone
- 2 pockets - 1 penpocket
- Adjustable halter with button

Taglie / Sizes Taglia unica / One size

Art. 424

000 Nero / Black

Tessuto / Fabric

100% poliestere
100% polyester
220 g / m²

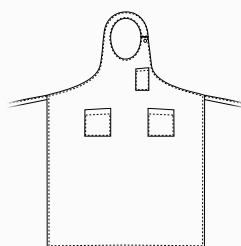

LIONE

Dettagli / Details

- 1 tasca
- 1 pocket

Taglie / Sizes Taglia unica / One size

Misure / Dimensions 98x70 cm

Art. 422

000 Nero / Black

Tessuto / Fabric

100% poliestere
100% polyester
220 g / m²

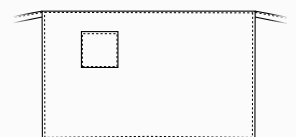

VIENNA

Dettagli / Details

- 1 tasca
- 2 taschini portapenne
- Allacciatura collo regolabile con bottoni automatici

- 1 pocket
- 2 pen pockets
- Adjustable halter with press studs

Taglie / Sizes

Taglia unica / One size

Art. 11P08H83

119 Grigio / Grey
000 Nero / Black
006 Bordeaux / Burgundy
3003F Rosso / Red
321 Bluette / Royal

Art. 11P08H83B

00 Bianco / White

Tessuto / Fabric

50% cotone 50% poliestere
50% cotton 50% polyester
180 g / m²

LUXSATIN

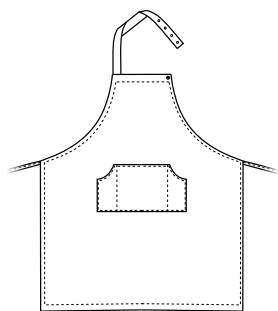



Art. 11P08H83B
00 Bianco / White

LUXSATIN



Art. 11P08H83
000 Nero / Black

LUXSATIN



Art. 11P08H83
119 Grigio / Grey

LUXSATIN



Art. 11P08H83
006 Bordeaux / Burgundy

LUXSATIN



Art. 11P08H83
3003F Rosso / Red

LUXSATIN



Art. 11P08H83
321 Bluette / Royal

LUXSATIN

VIRGINIA

Dettagli / Details

- 2 tasche
- Allacciatura collo regolabile con fibbia

- 2 pockets
- Adjustable halter with buckle

Art. Q1H00267

U32 Nero / Black

Z48 Blu / Blue

C02 Grigio chiaro / Light Grey

Z41 Tortora / Taupe

U35 Bordeaux / Burgundy

Z43 Verde militare / Military green

Z44 Marrone / Brown

Taglie / Sizes

Taglia unica / One size

Tessuto / Fabric

65% poliestere 35% cotone

65% polyester 35% cotton

200 g / m²

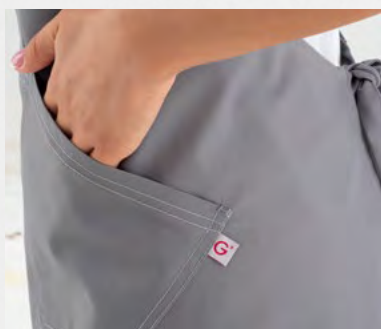
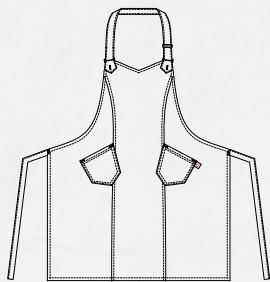

Art. Q1H00267
C02 Grigio chiaro / Light grey



Art. Q1H00267
C02 Grigio chiaro / *Light Grey*



Art. Q1H00267
U32 Nero / *Black*



Art. Q1H00267
U35 Bordeaux / *Burgundy*



Art. Q1H00267
Z41 Tortora / *Taupe*



Art. Q1H00267
Z43 Verde militare / *Military green*



Art. Q1H00267
Z44 Marrone / *Brown*



Art. Q1H00267
Z48 Blu / *Blue*

ZANTE

Dettagli / Details

- 2 grandi tasche
- Allacciatura collo regolabile con fibbia

- 2 big pockets
- Adjustable halter with buckle

Taglie / Sizes

Taglia unica / One size

Misure / Dimensions

66x92 cm

Art. Q1H00212

C02 Grigio chiaro / Light grey

U32 Nero / Black

U35 Bordeaux / Bordeaux

Z41 Tortora / Taupe

Z43 Militare / Military green

Z44 Marrone / Brown

Z48 Blu / Blue

Tessuto / Fabric

65% poliestere 35% cotone

65% polyester 35% cotton

200 g / m²

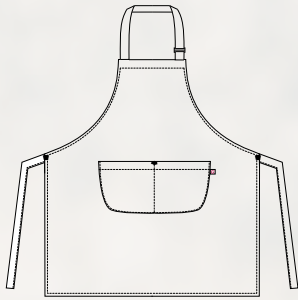

Art. Q1H00212
U32 Nero / Black



Art. Q1H00212
C02 Grigio chiaro / Light grey



Art. Q1H00212
U32 Nero / Black



Art. Q1H00212
U35 Bordeaux / Bordeaux



Art. Q1H00212
Z41 Tortora / Taupe



Art. Q1H00212
Z43 Militare / Military green



Art. Q1H00212
Z44 Marrone / Brown



Art. Q1H00212
Z48 Blu / Blue

MATERA

Dettagli / Details

- 1 tasca
- 1 pocket

Taglie / Sizes

Taglia unica / One size

Misure / Dimensions

105x75 cm

Art. Q1H00213

C02 Grigio chiaro / Light grey

U32 Nero / Black

U35 Bordeaux / Bordeaux

Z41 Tortora / Taupe

Z43 Militare / Military green

Z44 Marrone / Brown

Z48 Blu / Blue

Tessuto / Fabric

65% poliestere 35% cotone

65% polyester 35% cotton

200 g / m²

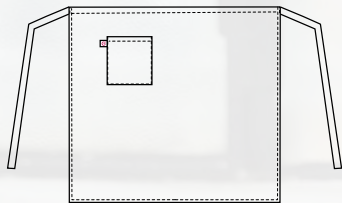



Art. Q1H00213
C02 Grigio chiaro / Light grey



Art. Q1H00213
U32 Nero / Black



Art. Q1H00213
U35 Bordeaux / Bordeaux



Art. Q1H00213
Z41 Tortora / Taupe



Art. Q1H00213
Z43 Militare / Military green



Art. Q1H00213
Z44 Marrone / Brown



Art. Q1H00213
Z48 Blu / Blue

BARI

Dettagli / Details

- 1 tasca
- 1 pocket

Taglie / Sizes

Taglia unica / One size

Misure / Dimensions

80x45 cm

Art. Q1H00214

C02 Grigio chiaro / Light grey

U32 Nero / Black

U35 Bordeaux / Bordeaux

Z41 Tortora / Taupe

Z43 Militare / Military green

Z44 Marrone / Brown

Z48 Blu / Blue

Tessuto / Fabric

65% poliestere 35% cotone

65% polyester 35% cotton

200 g / m²

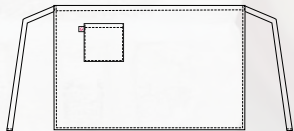

Art. Q1H00214
U35 Bordeaux / Bordeaux



Art. Q1H00214
C02 Grigio chiaro / Light grey



Art. Q1H00214
U32 Nero / Black



Art. Q1H00214
U35 Bordeaux / Bordeaux



Art. Q1H00214
Z41 Tortora / Taupe



Art. Q1H00214
Z43 Militare / Military green



Art. Q1H00214
Z44 Marrone / Brown



Art. Q1H00214
Z48 Blu / Blue

LIPARI

Dettagli / Details

- 1 grande tasca
- 2 taschini portapenne
- Allacciatura collo regolabile con bottoni

- 1 big pocket
- 2 pen pockets
- Adjustable halter with buttons

Taglie / Sizes

Taglia unica / One size

Misure / Dimensions

68x88 cm

Art. Q1H00207

- U32 Nero / Black
- D22 Antracite / Anthracite
- Z44 Marrone / Brown
- U33 Caffè / Coffee
- U35 Bordeaux / Bordeaux
- Z46 Fucsia / Fuchsia
- D25 Rosso / Red
- D24 Arancio / Orange
- C03 Giallo / Yellow
- C09 Pistacchio / Pistachio
- Z49 Verde scuro / Dark green
- Z48 Blu / Blue
- U38 Bluette / Royal
- D28 Turchese / Turquoise

Tessuto / Fabric

- 100% poliestere
- 100% polyester
- 220 g / m²

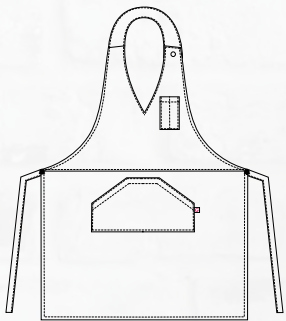

Art. Q1H00207
U33 Caffè / Coffee



Art. Q1H00207
U32 Nero / Black



Art. Q1H00207
D22 Antracite / Anthracite



Art. Q1H00207
Z44 Marrone / Brown



Art. Q1H00207
U33 Caffè / Coffee



Art. Q1H00207
U35 Bordeaux / Bordeaux



Art. Q1H00207
Z46 Fucsia / Fuchsia



Art. Q1H00207
D25 Rosso / Red



Art. Q1H00207
D24 Arancio / Orange



Art. Q1H00207
C03 Giallo / Yellow



Art. Q1H00207
C09 Pistacchio / Pistachio



Art. Q1H00207
Z49 Verde scuro / Dark green



Art. Q1H00207
Z48 Blu / Blue



Art. Q1H00207
U38 Bluette / Royal



Art. Q1H00207
D28 Turchese / Turquoise



Art. Q1H00210
U32 Nero / Black



Art. Q1H00210
D22 Antracite / Anthracite



Art. Q1H00210
Z44 Marrone / Brown



Art. Q1H00210
U33 Caffè / Coffee



Art. Q1H00210
U35 Bordeaux / Bordeaux



Art. Q1H00210
Z46 Fucsia / Fuchsia



Art. Q1H00210
D25 Rosso / Red



Art. Q1H00210
D24 Arancio / Orange



Art. Q1H00210
C03 Giallo / Yellow



Art. Q1H00210
C09 Pistacchio / Pistachio



Art. Q1H00210
Z49 Verde scuro / Dark green



Art. Q1H00210
Z48 Blu / Blue



Art. Q1H00210
U38 Bluette / Royal



Art. Q1H00210
D28 Turchese / Turquoise

POSITANO

Dettagli / Details

- 2 tasche

- 2 pockets

Taglie / Sizes

Taglia unica / One size

Misure / Dimensions

69x60 cm

Art. Q1H00210

- U32 Nero / Black
- D22 Antracite / Anthracite
- Z44 Marrone / Brown
- U33 Caffè / Coffee
- U35 Bordeaux / Bordeaux
- Z46 Fucsia / Fuchsia
- D25 Rosso / Red
- D24 Arancio / Orange
- C03 Giallo / Yellow
- C09 Pistacchio / Pistachio
- Z49 Verde scuro / Dark green
- Z48 Blu / Blue
- U38 Bluette / Royal
- D28 Turchese / Turquoise

Tessuto / Fabric

100% poliestere
100% polyester
220 g / m²

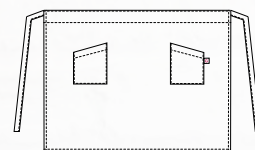

Art. Q1H00210
U32 Nero / Black

PUB

Dettagli / Details

- 3 grandi tasche

- 3 big pockets

Taglie / Sizes

Taglia unica / One size

Misure / Dimensions

51x32 cm

Art. Q1H00211

U32 Nero / Black

D22 Antracite / Anthracite

Z44 Marrone / Brown

U33 Caffè / Coffee

U35 Bordeaux / Bordeaux

Z46 Fucsia / Fuchsia

D25 Rosso / Red

D24 Arancio / Orange

C03 Giallo / Yellow

C09 Pistacchio / Pistachio

Z49 Verde scuro / Dark green

Z48 Blu / Blue

U38 Bluette / Royal

D28 Turchese / Turquoise

Tessuto / Fabric

100% poliestere

100% polyester

220 g / m²

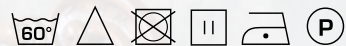
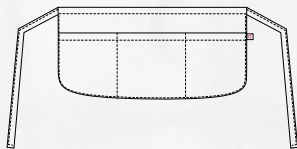

Art. Q1H00211
U32 Nero / Black



Art. Q1H00211
U32 Nero / Black



Art. Q1H00211
D22 Antracite / Anthracite



Art. Q1H00211
Z44 Marrone / Brown



Art. Q1H00211
U33 Caffè / Coffee



Art. Q1H00211
U35 Bordeaux / Bordeaux



Art. Q1H00211
Z46 Fucsia / Fuchsia



Art. Q1H00211
D25 Rosso / Red



Art. Q1H00211
D24 Arancio / Orange



Art. Q1H00211
C03 Giallo / Yellow



Art. Q1H00211
C09 Pistacchio / Pistachio



Art. Q1H00211
Z49 Verde scuro / Dark green



Art. Q1H00211
Z48 Blu / Blue



Art. Q1H00211
U38 Bluette / Royal



Art. Q1H00211
D28 Turchese / Turquoise

CAPRI

Dettagli / Details

- 2 taschini portapenne
- 2 tasche
- Allacciatura collo regolabile con bottoni

- 2 pen pockets
- 2 pockets
- Adjustable halter with buttons

Taglie / Sizes

Taglia unica / One size

Misure / Dimensions

81x123 cm

Art. Q1H00208

U32 Nero / Black
D22 Antracite / Anthracite
Z44 Marrone / Brown
U33 Caffè / Coffee
U35 Bordeaux / Bordeaux
Z46 Fucsia / Fuchsia
D25 Rosso / Red
D24 Arancio / Orange
C03 Giallo / Yellow
C09 Pistacchio / Pistachio
Z49 Verde scuro / Dark green
Z48 Blu / Blue
U38 Bluette / Royal
D28 Turchese / Turquoise

Tessuto / Fabric

100% poliestere
100% polyester
220 g / m²

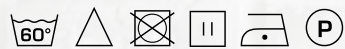
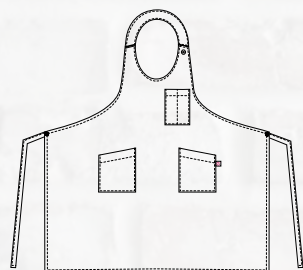

Art. Q1H00208
U35 Bordeaux / Bordeaux



Art. Q1H00208
U32 Nero / Black



Art. Q1H00208
D22 Antracite / Anthracite



Art. Q1H00208
Z44 Marrone / Brown



Art. Q1H00208
U33 Caffè / Coffee



Art. Q1H00208
U35 Bordeaux / Bordeaux



Art. Q1H00208
Z46 Fucsia / Fuchsia



Art. Q1H00208
D25 Rosso / Red



Art. Q1H00208
D24 Arancio / Orange



Art. Q1H00208
C03 Giallo / Yellow



Art. Q1H00208
C09 Pistacchio / Pistachio



Art. Q1H00208
Z49 Verde scuro / Dark green



Art. Q1H00208
Z48 Blu / Blue



Art. Q1H00208
U38 Bluette / Royal



Art. Q1H00208
D28 Turchese / Turquoise

LATINA

Dettagli / Details

- 1 taschino portapenne
- 1 grande tasca
- Allacciatura collo regolabile con bottoni

- 1 pen pocket
- 1 big pocket
- Adjustable halter with buttons

Taglie / Sizes

Taglia unica / One size

Misure / Dimensions

67x69 cm

Art. Q1H00209

- U32 Nero / Black
- D22 Antracite / Anthracite
- Z44 Marrone / Brown
- U33 Caffè / Coffee
- U35 Bordeaux / Bordeaux
- Z46 Fucsia / Fuchsia
- D25 Rosso / Red
- D24 Arancio / Orange
- C03 Giallo / Yellow
- C09 Pistacchio / Pistachio
- Z49 Verde scuro / Dark green
- Z48 Blu / Blue
- U38 Bluette / Royal
- D28 Turchese / Turquoise

Tessuto / Fabric

- 100% poliestere
- 100% polyester
- 220 g / m²

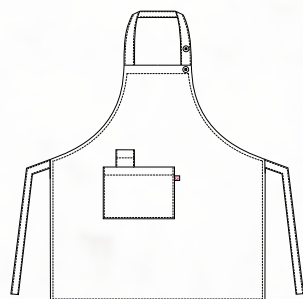

Art. Q1H00209
D25 Rosso / Red



Art. Q1H00209
U32 Nero / Black



Art. Q1H00209
D22 Antracite / Anthracite



Art. Q1H00209
Z44 Marrone / Brown



Art. Q1H00209
U33 Caffè / Coffee



Art. Q1H00209
U35 Bordeaux / Bordeaux



Art. Q1H00209
Z46 Fucsia / Fuchsia



Art. Q1H00209
D25 Rosso / Red



Art. Q1H00209
D24 Arancio / Orange



Art. Q1H00209
C03 Giallo / Yellow



Art. Q1H00209
C09 Pistacchio / Pistachio



Art. Q1H00209
Z49 Verde scuro / Dark green



Art. Q1H00209
Z48 Blu / Blue



Art. Q1H00209
U38 Bluette / Royal



Art. Q1H00209
D28 Turchese / Turquoise

GIOIA

Dettagli / Details

- Scamciato
- 1 grande tasca
- Coperto dietro

- Pinafore
- 1 big pocket
- Covered backside

Taglie / Sizes

Taglia unica / One size

Misure / Dimensions

83,5x84 cm

Art. Q2H00218

- U32 Nero / Black
- D22 Antracite / Anthracite
- Z44 Marrone / Brown
- U33 Caffè / Coffee
- U35 Bordeaux / Bordeaux
- Z46 Fucsia / Fuchsia
- D25 Rosso / Red
- D24 Arancio / Orange
- C03 Giallo / Yellow
- C09 Pistacchio / Pistachio
- Z49 Verde scuro / Dark green
- Z48 Blu / Blue
- U38 Bluette / Royal
- D28 Turchese / Turquoise

Tessuto / Fabric

- 100% poliestere
- 100% polyester
- 220 g / m²



Art. Q2H00218
U33 Caffè / Coffee



Art. Q2H00218
U32 Nero / Black



Art. Q2H00218
D22 Antracite / Anthracite



Art. Q2H00218
Z44 Marrone / Brown



Art. Q2H00218
U33 Caffè / Coffee



Art. Q2H00218
U35 Bordeaux / Bordeaux



Art. Q2H00218
Z46 Fucsia / Fuchsia



Art. Q2H00218
D25 Rosso / Red



Art. Q2H00218
D24 Arancio / Orange



Art. Q2H00218
C03 Giallo / Yellow



Art. Q2H00218
C09 Pistacchio / Pistachio



Art. Q2H00218
Z49 Verde scuro / Dark green



Art. Q2H00218
Z48 Blu / Blue



Art. Q2H00218
U38 Bluette / Royal



Art. Q2H00218
D28 Turchese / Turquoise

& ho.re.ca. SERVICES

COMPLETI E CAPI SPALLA
SUITS AND JACKETS

Giblor's
italian work/life specialist







119 Grigio / Grey



000 Nero / Black



004 Blu / Blue



DAMIANO

Dettagli / Details

- Sfiacata - Foderata
- 3 bottoni - 2 spacchi laterali

- Tight waisted - Lined
- 3 buttons - 2 side vents

Taglie / Sizes

42 ÷ 62 Slim Fit

Art. 12P01C230

119 Grigio / Grey
000 Nero / Black
004 Blu / Blue

Tessuto / Fabric

53% poliestere 43% lana 4% elastan
53% polyester 43% wool 4% elastane
173 g / m²

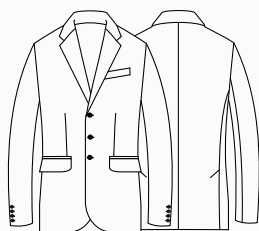

MAURO

Dettagli / Details

- Foderato - 2 tasche alla francese
- 2 taschine posteriori

- Lined - 2 side pockets
- 2 rear pockets

Taglie / Sizes

40 ÷ 64 Slim Fit

Art. 12P01P231

119 Grigio / Grey
000 Nero / Black
004 Blu / Blue

Tessuto / Fabric

53% poliestere 43% lana 4% elastan
53% polyester 43% wool 4% elastane
173 g / m²

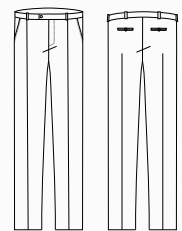



119 Grigio / Grey



000 Nero / Black



004 Blu / Blue



Gonna / Skirt
MIA - Art. 12P01B268
pag. 277

VITTORIA

Dettagli / Details

- Sfiancata - Foderata - 2 bottoni
- Tight waisted - Lined - 2 buttons

Taglie / Sizes

XS ÷ XXXL Slim Fit

Art. 12P01C232

119 Grigio / Grey
000 Nero / Black
004 Blu / Blue

Tessuto / Fabric

53% poliestere 43% lana 4% elasthan
53% polyester 43% wool 4% elastane
173 g / m²

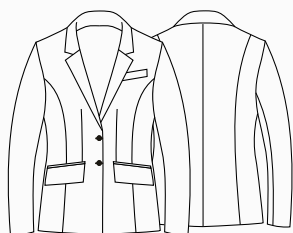

MATILDE

Dettagli / Details

- Con passanti - Con zip nel fianco
- Belt loops - Side zip fastening

Taglie / Sizes

XS ÷ XXXL Slim Fit

Art. 12P01P233

119 Grigio / Grey
000 Nero / Black
004 Blu / Blue

Tessuto / Fabric

53% poliestere 43% lana 4% elasthan
53% polyester 43% wool 4% elastane
173 g / m²

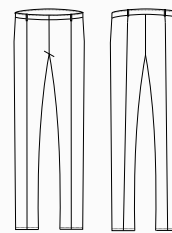





Giacca **ELIO**
Art. 17P01C966
pag. 264



Giblor's
italian worklife specialist

Giacca **DANA**
Art. 17P01C901
pag. 264



Pantalone **LAYLA**
Art. 17P01P903
pag. 280

Gonna **KATIA**
Art. 17P01B986
pag. 277

Pantalone **GIOVANNI**
Art. 17P01P546
pag. 282

DANA

Dettagli / Details

- Sfiancata
- Sfoderata
- 2 bottoni

- Tight waisted
- Unlined
- 2 buttons

Taglie / Sizes

XS ÷ XXXL Slim Fit

Art. 17P01C901
000 Nero / Black

Tessuto / Fabric

95% poliestere 5% elastan
95% polyester 5% elastane
220 g / m²

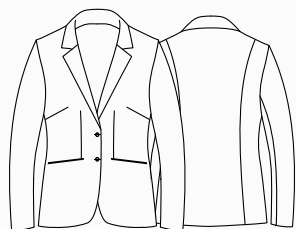

ELIO

Dettagli / Details

- Sfoderata
- 2 bottoni

- Unlined
- 2 buttons

Taglie / Sizes

44 ÷ 58 Slim Fit

Art. 17P01C966
000 Nero / Black

Tessuto / Fabric

95% poliestere 5% elastan
95% polyester 5% elastane
220 g / m²

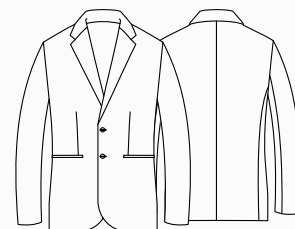



Pantalone **LAYLA**
Art. 20P01P903
pag. 280

Gonna **KATIA**
Art. 17P01B986
pag. 277

Pantalone **GIOVANNI**
Art. 20P01P546
pag. 282

DANA

Dettagli / Details

- Sfiancata
- Sfoderata
- 2 bottoni

- Tight waisted
- Unlined
- 2 buttons

Taglie / Sizes

XS ÷ XXXL Slim Fit

Art. 20P01C901
004 Blu / Blue

Tessuto / Fabric

95% poliestere 5% elasthan
95% polyester 5% elastane
220 g / m²

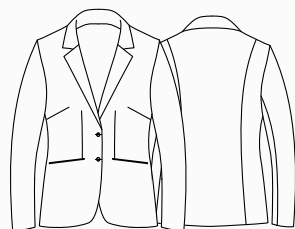

ELIO

Dettagli / Details

- Sfoderata
- 2 bottoni

- Unlined
- 2 buttons

Taglie / Sizes

44 ÷ 58 Slim Fit

Art. 20P01C966
004 Blu / Blue

Tessuto / Fabric

95% poliestere 5% elasthan
95% polyester 5% elastane
220 g / m²

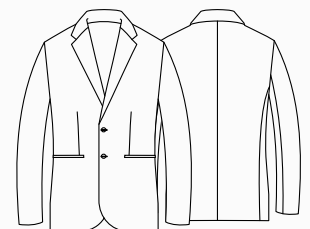



Pantalone **NOEMI**
Art. 15P01P605
pag. 279



Pantalone **ADAM**
Art. 15P01P602
pag. 283

ZAIRA

Dettagli / Details

- Sfiancata
- Sfoderata
- 2 bottoni

- Tight waisted
- Unlined
- 2 buttons

Taglie / Sizes

XS ÷ XXXL Slim Fit

Art. 15P01C603
000 Nero / Black

Tessuto / Fabric

70% poliestere 25% viscosa 5% elasthan
70% polyester 25% viscose 5% elastane
200 g / m²

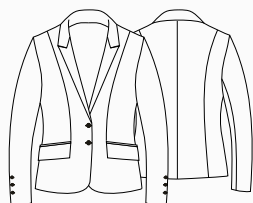

JOSEF

Dettagli / Details

- Sfiancata
- Sfoderata
- 2 bottoni - 2 spacchi laterali

- Tight waisted
- Unlined
- 2 buttons - 2 side vents

Taglie / Sizes

42 ÷ 58 Slim Fit

Art. 15P01C600
000 Nero / Black

Tessuto / Fabric

70% poliestere 25% viscosa 5% elasthan
70% polyester 25% viscose 5% elastane
200 g / m²

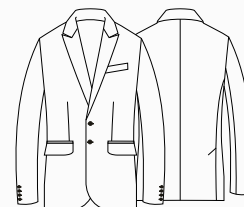



Pantalone **NOEMI**
Art. 15P01P605
pag. 279



Pantalone **ADAM**
Art. 15P01P602
pag. 283

ZAIRA

Dettagli / Details

- Sfiancata
- Sfoderata
- 2 bottoni

- Tight waisted
- Unlined
- 2 buttons

Taglie / Sizes

XS ÷ XXXL Slim Fit

Art. 15P01C603
004 Blu / Blue

Tessuto / Fabric

70% poliestere 25% viscosa 5% elastan
70% polyester 25% viscose 5% elastane
200 g / m²

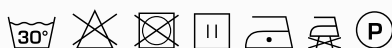
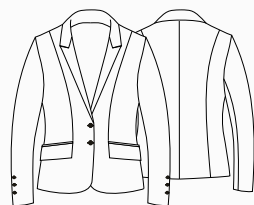

JOSEF

Dettagli / Details

- Sfiancata
- Sfoderata
- 2 bottoni - 2 spacchi laterali

- Tight waisted
- Unlined
- 2 buttons - 2 side vents

Taglie / Sizes

42 ÷ 58 Slim Fit

Art. 15P01C600
004 Blu / Blue

Tessuto / Fabric

70% poliestere 25% viscosa 5% elastan
70% polyester 25% viscose 5% elastane
200 g / m²

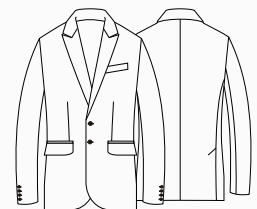



Pantalone **GIORGIA**
Art. 22P01P321
pag. 281

ILARY

Dettagli / Details

- Sfoderata

- Unlined

Taglie / Sizes

XS ÷ XXXL Slim Fit

Art. 22P01C320

004 Blu / Blue

000 Nero / Black

Tessuto / Fabric

95% poliestere 5% elasthan

95% polyester 5% elastane

220 g / m²

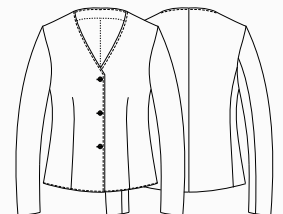

Giblor's
italian worklife specialist



Art. 22P01C320
000 Nero / Black

FABIO

Dettagli / Details

- Sfoderata
- Doppia asola

- Unlined
- Cufflink

Taglie / Sizes

XS ÷ 4XL Slim Fit

Art. 182

000 Nero / Black
120 Panna / Cream

Tessuto / Fabric

100% poliestere
100% polyester
220 g / m²

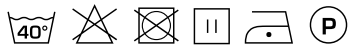
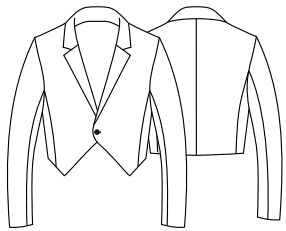

Art. 182
120 Panna / Cream

ILENIA

Dettagli / Details

- Sfoderata
- Doppia asola

- Unlined
- Cufflink

Taglie / Sizes

XS ÷ XXXL Slim Fit

Art. 1182

000 Nero / Black
120 Panna / Cream

Tessuto / Fabric

100% poliestere
100% polyester
220 g / m²

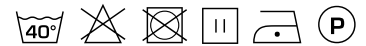
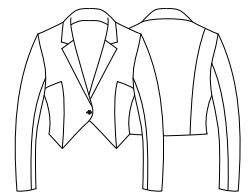

Art. 1182
120 Panna / Cream

VITTORIO

Dettagli / Details

- Sfoderata
- 1 bottone

- Unlined
- 1 button

Taglie / Sizes

XS ÷ XXXL Slim Fit

Art. 121

120 Panna / Cream
000 Nero / Black
00 Bianco / White

Tessuto / Fabric

100% poliestere
100% polyester
220 g / m²

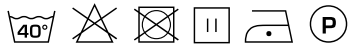
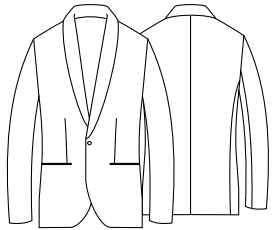

Art. 121
000 Nero / Black



Art. 121
00 Bianco / White

PIER LUX

Dettagli / Details

- Coreana
- Sfoderata con bottone in metallo più alamaro dorato
- Mandarin collar
- Unlined with metal buttons and gold frogs

Taglie / Sizes

XS ÷ XXXL Slim Fit

Art. 138/A

120 Panna / Cream

Tessuto / Fabric

100% poliestere
100% polyester
220 g / m²

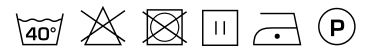
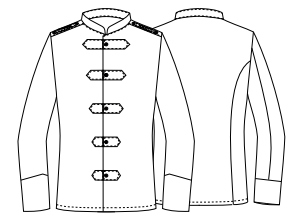

SOTTOCOLLO PER COREANA UNDERCOLLAR

Art. 3
00 Bianco / White

Tessuto / Fabric
65% poliestere 35% cotone
65% polyester 35% cotton

Taglie / Sizes
Taglia unica / One size





PIER

Dettagli / Details

- Coreana
- 2 tasche
- Bottoni in metallo

- Mandarin collar
- 2 pockets
- Metal buttons

Taglie / Sizes

XS ÷ XXXL Slim Fit

Art. 135

00 Bianco / White

Tessuto / Fabric

100% cotone
100% cotton
180 g / m²

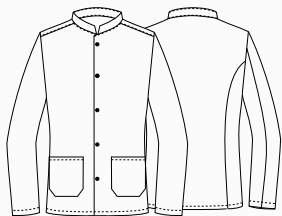

PIER

Dettagli / Details

- Coreana
- Sfoderata
- Bottoni in metallo

- Mandarin collar
- Unlined
- Metal buttons

Taglie / Sizes

XS ÷ XXXL Slim Fit

Art. 138

00 Bianco / White

Tessuto / Fabric

100% poliestere
100% polyester
220 g / m²

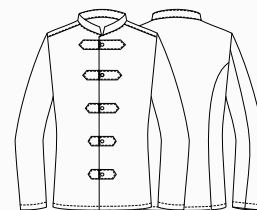



PIER

Dettagli / Details

- Coreana
- Sfoderata
- Bottoni quattro fori
- 2 tasche

- Mandarin collar
- Unlined
- 4-holes buttons
- 2 pockets

Taglie / Sizes

XS ÷ XXXL Slim Fit

Art. 23P01G135

G000 Gessato nero / Black pinstriped
G006 Gessato bordeaux / Burgundy pinstriped

Tessuto / Fabric

70% cotone 30% poliestere
70% cotton 30% polyester
144 g / m²

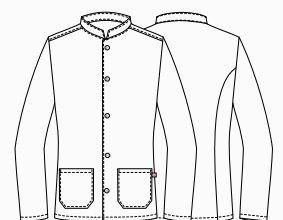



Pantalone **LAYLA**
Art. 20P01P903
pag. 280

Pantalone **TWIGGY**
Art. 18P02P057
pag. 281

KATIA

Dettagli / Details

- Sfoderata
- Vita bassa
- Spacco nel centro dietro

- Unlined
- Low waist
- Back centre vent

Taglie / Sizes

XS ÷ XXXL Slim Fit

Art. 20P01B986
004 Blu / Blue

Art. 17P01B986
000 Nero / Black

Tessuto / Fabric

95% poliestere 5% elasthan
95% polyester 5% elastane
220 g / m²

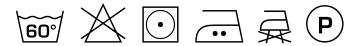
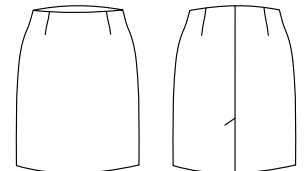

Art. 17P01B986
000 Nero / Black



Art. 20P01B986
004 Blu / Blue



Art. 12P01B268
000 Nero / Black



Art. 12P01B268
004 Blu / Blue



Art. 12P01B268
119 Grigio / Grey



MIA

Dettagli / Details

- Foderata
- Con fascione
- Chiusura con zip nel centro dietro
- Spacco nel centro dietro

- Lined
- With waistband
- Back zip fastening
- Back centre vent

Taglie / Sizes

XS ÷ XXL Slim Fit

Art. 12P01B268
000 Nero / Black
004 Blu / Blue
119 Grigio / Grey

Tessuto / Fabric

53% poliestere 43% lana 4% elasthan
53% polyester 43% wool 4% elastane
173 g / m²

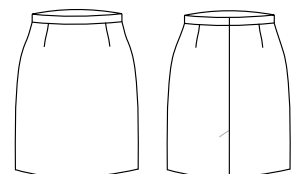



MATILDE

Dettagli / Details

- Zip nel fianco
- Passanti

- Side zip fastening
- Belt loops

Taglie / Sizes

XS ÷ XXXL

Art. 12P01P233

004 Blu / Blue
119 Grigio / Grey
000 Nero / Black

Tessuto / Fabric

53% poliestere 43% lana 4% elasthan
53% polyester 43% wool 4% elastane
173 g / m²

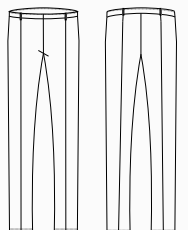



NOEMI

Dettagli / Details

- Fondo stretto
- 2 tasche alla francese
- 2 taschine posteriori

- Slim leg
- 2 side pockets
- 2 rear pockets

Taglie / Sizes

XS ÷ XXXL Slim Fit

Art. 15P01P605

000 Nero / Black
004 Blu / Blue

Tessuto / Fabric

70% poliestere 25% viscosa 5% elastan
70% polyester 25% viscose 5% elastane
200 g / m²

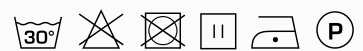
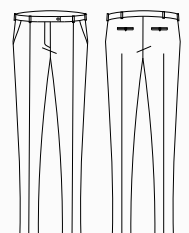



Art. 20P01P903

004 Blu / Blue



Art. 17P01P903

000 Nero / Black



Art. 18P02P903

000 Nero / Black



LAYLA

Dettagli / Details

- Fondo stretto
- 2 tasche

- Slim leg
- 2 pockets

Art. 20P01P903

004 Blu / Blue

Art. 17P01P903

000 Nero / Black

Tessuto / Fabric

95% poliestere 5% elasthan
95% polyester 5% elastane
220 g / m²

Taglie / Sizes

XS ÷ XXXL

Art. 18P02P903

000 Nero / Black

Tessuto / Fabric

97% cotone 3% elasthan
97% cotton 3% elastane
185 g / m²

Taglie / Sizes

XS ÷ XXL

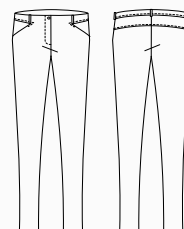



COMFORT



COMFORT



ULTRA
LIGHT
90 GR.

GIORGIA

Dettagli / Details

- Fondo stretto - 2 tasche
- Slim leg - 2 pockets

Taglie / Sizes

XS ÷ XXXL Slim Fit

Art. 22P01P321

000 Nero / Black

Tessuto / Fabric

95% poliestere 5% elasthan
95% polyester 5% elastane
220 g / m²

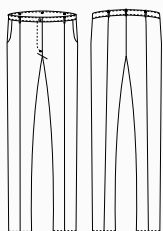

GIORGIA

Dettagli / Details

- Fondo stretto - 2 tasche
- Slim leg - 2 pockets

Taglie / Sizes

XS ÷ XXXL Slim Fit

Art. 22P01P321

004 Blu / Blue

Tessuto / Fabric

95% poliestere 5% elasthan
95% polyester 5% elastane
220 g / m²

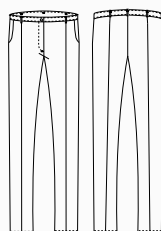

TWIGGY

Dettagli / Details

- Fondo largo - Vita regolare - 2 tasche
- Wide leg - Regular waist - 2 pockets

Taglie / Sizes

XS ÷ XXL

Art. 18P02P057

000 Nero / Black

Tessuto / Fabric

100% poliestere
100% polyester
90 g / m²

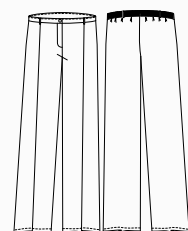

MATTEO

Dettagli / Details

- Sfoderato - 2 tasche alla francese
- 2 taschine posteriori - Fondo stretto

- Unlined - 2 side pockets
- 2 rear pockets - Slim leg

Taglie / Sizes

40 ÷ 64 Slim Fit

Art. 90

000 Nero / Black

Art. 90/B

004 Blu / Blue

Tessuto / Fabric

100% poliestere
100% polyester
160 g / m²

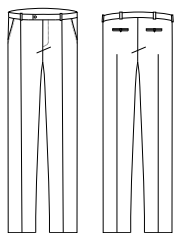

GIOVANNI

Dettagli / Details

- Sfoderato - Fondo stretto - Vita bassa
- 2 tasche alla francese - 2 taschine posteriori

- Unlined - Slim leg - Low waist
- 2 side pockets - 2 rear pockets

Taglie / Sizes

42 ÷ 58 Slim Fit

Art. 17P01P546

000 Nero / Black

Art. 20P01P546

004 Blu / Blue

Tessuto / Fabric

95% poliestere 5% elasthan
95% polyester 5% elastane
220 g / m²

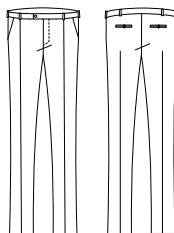

COMFORT

COMFORT



COMFORT

COMFORT

COMFORT

MAURO

Dettagli / Details

- Foderato - Fondo stretto
- 2 tasche alla francese
- 2 taschine posteriori

- Lined - Slim leg
- 2 side pockets
- 2 rear pockets

Taglie / Sizes

40 ÷ 64 Slim Fit

Art. 12P01P231

000 Nero / Black
004 Blu / Blue
119 Grigio / Grey

Tessuto / Fabric

53% poliestere 43% lana 4% elastan
53% polyester 43% wool 4% elastane
173 g / m²

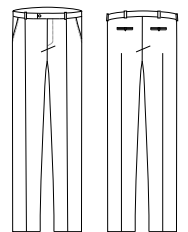

COMFORT

COMFORT

ADAM

Dettagli / Details

- Sfoderato - Fondo stretto
- 2 tasche alla francese
- 2 taschine posteriori

- Unlined - Slim leg
- 2 side pockets
- 2 rear pockets

Taglie / Sizes

42 ÷ 56 Slim Fit

Art. 15P01P602

000 Nero / Black
004 Blu / Blue

Tessuto / Fabric

70% poliestere 25% viscosa 5% elastan
70% polyester 25% viscose 5% elastane
200 g / m²

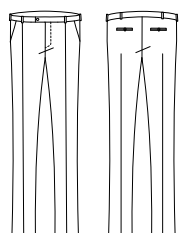



COMFORT

Art. 20P02P112
000 Nero / Black



COMFORT

Art. 20P02P112
00 Bianco / White



COMFORT

Art. 19P08P112
J000 Jeans nero / Black jeans



IRIDE

Dettagli / Details

- 2 tasche
- 2 tasche sul retro
- 1 bottone
- Chiusura zip
- Passanti cintura

- 2 pockets
- 2 rear pockets
- 1 button
- Zip fly
- Belt loops

Art. 20P02P112

000 Nero / Black
00 Bianco / White

Tessuto / Fabric

70% cotone 28% poliestere 2% elastan
70% cotton 28% polyester 2% elastane
210 g / m²

Taglie / Sizes

XS ÷ XXXL Slim Fit

Art. 19P08P112

J000 Jeans nero / Black jeans

Tessuto / Fabric

75% cotone 23% poliestere 2% elastan
75% cotton 23% polyester 2% elastane
210 g / m²

Taglie / Sizes

XS ÷ 4XL Slim Fit

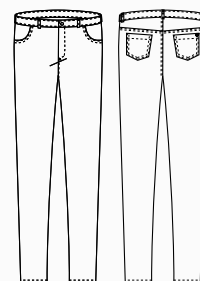

COMFORT

Art. 20P02P112
00 Bianco / White

COMFORT



Art. 21P01P241
000 Nero / Black



Art. 21P01P241
000 Nero / Black

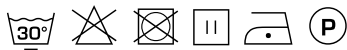

Art. 21P02P262
00 Bianco / White

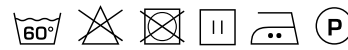

REBECCA

Dettagli / Details

- 2 tasche
- Elastico sul retro

- 2 pockets
- Elasticated waistband on the back

Taglie / Sizes

XS ÷ XXXL Slim Fit

Art. 21P01P241
000 Nero / Black

Tessuto / Fabric

70% poliestere 25% viscosa 5% elasthan
70% polyester 25% viscose 5% elastane
200 g / m²

Art. 21P02P262
00 Bianco / White

Tessuto / Fabric

62% cotone 35% poliestere 3% elasthan
62% cotton 35% polyester 3% elastane
180 g / m²

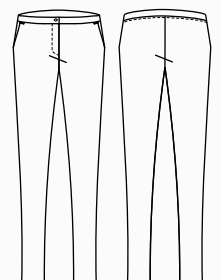

COMFORT



Art. 23P08P347
102 Verde militare / Military green

DYLAN

Dettagli / Details

- 2 tasche davanti
- 2 tasche sul retro
- Fondo stretto
- 2 front pockets
- 2 rear pockets
- Slim leg

Taglie / Sizes

S ÷ 4XL Slim Fit

Art. 23P08P347

000 Nero / Black

004 Blu / Blue

016 Tortora / Taupe

102 Verde militare / Military green

Tessuto / Fabric

98% cotone 2% elasthan

98% cotton 2% elastane

200 g / m²



Art. 23P08P347
000 Nero / Black



Art. 23P08P347
004 Blu / Blue

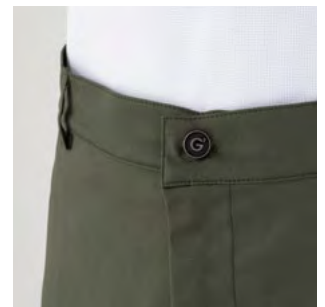

Art. 23P08P347
016 Tortora / Taupe



Art. 23P08P347
102 Verde militare / Military green

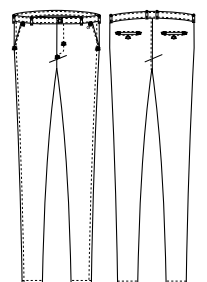
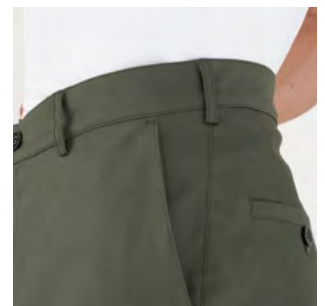

COMFORT



Art. 23P08P353
S119 Scozzese grigio / *Scottish grey*



Art. 23P08P354
S119 Scozzese grigio / *Scottish grey*



DYLAN

Dettagli / Details

- 2 tasche davanti
- 2 tasche sul retro
- Fondo stretto

- 2 front pockets
- 2 rear pockets
- Slim leg

Taglie / Sizes

S ÷ 4XL Slim Fit

Art. 23P08P353

S119 Scozzese grigio / Scottish grey

Tessuto / Fabric

80% poliestere 18% viscosa 2% elasthan
80% polyester 18% viscose 2% elastane
180 g / m²

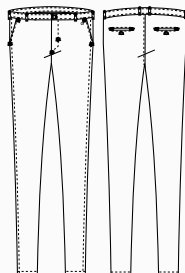

REBECCA

Dettagli / Details

- 2 tasche davanti
- Elastico sul retro

- 2 front pockets
- Elasticated waistband on the back

Taglie / Sizes

XS ÷ XXXL Slim Fit

Art. 23P08P354

S119 Scozzese grigio / Scottish grey

Tessuto / Fabric

80% poliestere 18% viscosa 2% elasthan
80% polyester 18% viscose 2% elastane
180 g / m²

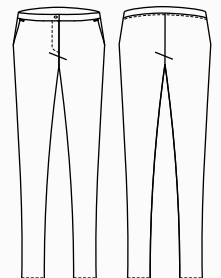

&no.re.ca. SERVICES

CAMICIE
SHIRTS AND BLOUSES

Giblor's
italian work/life specialist



NOVAK

Dettagli / Details

- Collo coreano
- Polsino regolabile

- Mandarin collar
- Adjustable cuff

Taglie / Sizes

S ÷ 4XL Slim Fit

Art. 19P01N085

00 Bianco / White
000 Nero / Black

Tessuto / Fabric

65% poliestere 35% cotone
65% polyester 35% cotton
110 g / m²

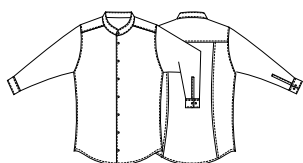

Art. 19P01N085

000 Nero / Black



VENUS

Dettagli / Details

- Collo coreano
- Mandarin collar

Taglie / Sizes

XS ÷ 4XL Regular Fit

Art. 19P01N086

000 Nero / Black
00 Bianco / White

Tessuto / Fabric

65% poliestere 35% cotone
65% polyester 35% cotton
110 g / m²

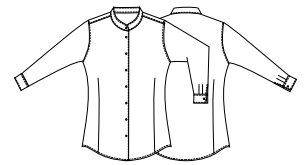

Art. 19P01N086

00 Bianco / White



ho.re.ca. & services

Camicie uomo e donna
Shirts and blouses

PETER

Dettagli / Details

- Collo classico
- Polsino regolabile

- Classic collar
- Adjustable cuff

Taglie / Sizes

S ÷ 4XL Slim Fit

Art. 22P01N088

118 Azzurro / Light blue

Art. 19P01N088

00 Bianco / White

000 Nero / Black

004 Blu / Blu

019 Grigio chiaro / Light grey

322 Marrone / Brown

Tessuto / Fabric

97% cotone 3% elasthan

97% cotton 3% elastane

96 g / m²



COMFORT





Art. 22P01N088
118 Azzurro / *Light blue*



Art. 19P01N088
000 Nero / *Black*



Art. 19P01N088
004 Blu / *Blue*



Art. 19P01N088
019 Grigio chiaro / *Light grey*



Art. 19P01N088
322 Marrone / *Brown*



Art. 19P01N088
00 Bianco / *White*



FLAVIA

Dettagli / Details

- Collo classico
- Classic collar

Taglie / Sizes

XS ÷ 4XL Regular Fit

Art. 22P01N087

118 Azzurro / Light blue

Art. 19P01N087

00 Bianco / White

000 Nero / Black

004 Blu / Blu

019 Grigio chiaro / Light grey

322 Marrone / Brown

Tessuto / Fabric

97% cotone 3% elasthan

97% cotton 3% elastane

96 g / m²



COMFORT





Art. 22P01N087
118 Azzurro / Light blue



Art. 19P01N087
000 Nero / Black



Art. 19P01N087
004 Blu / Blue



Art. 19P01N087
019 Grigio chiaro / Light grey



Art. 19P01N087
322 Marrone / Brown



Art. 19P01N087
00 Bianco / White



ho.re.ca. & services

Camicie uomo e donna
Shirts and blouses

BORIS

Dettagli / Details

- Collo classico
- Polsino regolabile

- Classic collar
- Adjustable cuff

Taglie / Sizes

S ÷ 4XL Slim Fit

Art. 19P01N090

Q322 Marrone / Brown

Tessuto / Fabric

100% cotone
100% cotton
110 g / m²



LILLY

Dettagli / Details
- Collo classico

- Classic collar

Taglie / Sizes
XS ÷ 4XL Slim Fit

Art. 19P01N094
Q322 Marrone / Brown

Tessuto / Fabric
100% cotone
100% cotton
110 g / m²

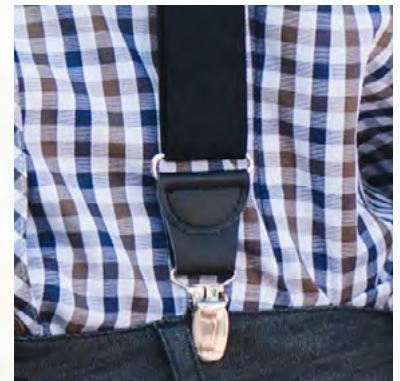

BRETELLE / SUSPENDERS
pag. 367

LELA

Dettagli / Details

- Collo classico

- Classic collar

Taglie / Sizes

XS ÷ XXXL Slim Fit

Art. 10M164

00 Bianco / White

000 Nero / Black

Tessuto / Fabric

97% cotone 3% elasthan

97% cotton 3% elastane

96 g / m²

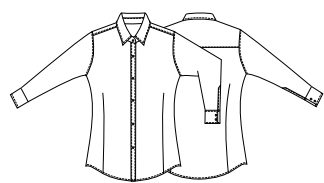

Art. 10M164

000 Nero / Black



COMFORT



METKA

Dettagli / Details
- Collo classico

- Classic collar

Taglie / Sizes
XS ÷ XXL Slim Fit

Art. 15P01N626
00 Bianco / White

Tessuto / Fabric
97% cotone 3% spandex
97% cotton 3% spandex
96 g / m²



Slip in microfibra
con bottoni a pressione

*Microfiber slip
with press studs*

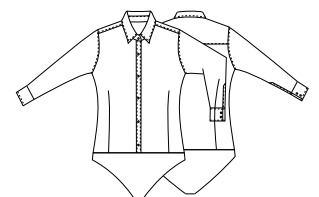

Giblor's
italian work*life* specialist



Camicia **NOVAK**
Art. 19P01N085
pag. 294



Camicia **VENUS**
Art. 19P01N086
pag. 295

PRINCE

Dettagli / Details

- Collo classico
- Polsino regolabile

- Classic collar
- Adjustable cuff

Taglie / Sizes

XS ÷ 5XL Slim Fit

Art. 11P01056

00 Bianco / White
000 Nero / Black

Tessuto / Fabric

65% poliestere 35% cotone
65% polyester 35% cotton
110 g / m²



Art. 11P01056

000 Nero / Black





AURORA

Dettagli / Details

- Collo classico

- Classic collar

Taglie / Sizes

XS ÷ XXXL Regular Fit

Art. 1600

00 Bianco / White

Tessuto / Fabric

65% poliestere 35% cotone
65% polyester 35% cotton
110 g / m²

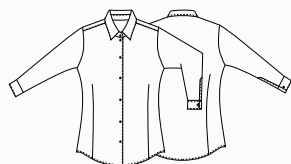

FARA

Dettagli / Details

- Collo classico

- Classic collar

Taglie / Sizes

XS ÷ XXXL Regular Fit

Art. 11P01057

000 Nero / Black

Tessuto / Fabric

65% poliestere 35% cotone
65% polyester 35% cotton
110 g / m²

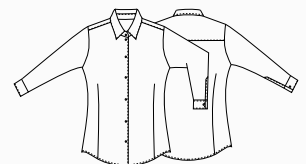



PRINCE

Dettagli / Details

- Collo classico
- Manica corta
- 1 tasca

- Classic collar
- Short sleeve
- 1 pocket

Taglie / Sizes

XS ÷ 5XL Slim Fit

Art. 11P01056C

00 Bianco / White

Tessuto / Fabric

65% poliestere 35% cotone
65% polyester 35% cotton
110 g / m²



AURORA

Dettagli / Details

- Collo classico
- Manica corta

- Classic collar
- Short sleeve

Taglie / Sizes

XS ÷ XXL Regular Fit

Art. 1600C

00 Bianco / White

Tessuto / Fabric

65% poliestere 35% cotone
65% polyester 35% cotton
110 g / m²

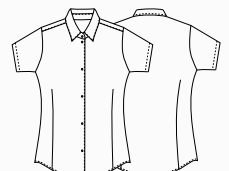

SHARM

Dettagli / Details

- Collo fantasia
- Manica 3/4

- Open collar
- 3/4 Sleeve

Taglie / Sizes

XS ÷ XXXL Regular Fit

Art. 1003

00 Bianco / White

Tessuto / Fabric

65% poliestere 35% cotone
65% polyester 35% cotton
110 g / m²

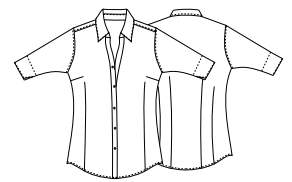

Art. 1003N

000 Nero / Black



Giblor's
italian worklife specialist



Kimono **PAOLA**
pag. 151 - Cataloto Health & Wellness 2023

Art. 21P08N254
J004 Jeans blu / Blue jeans



ROGER

Dettagli / Details

- Taschino sul petto
- Bottoni a pressione

- Breast pocket
- Press studs

Taglie / Sizes

S ÷ 4XL Slim fit

Art. 21P08N254

J004 Jeans blu
J004 Blue jeans

Tessuto / Fabric

70% viscosa 27% poliestere 3% elasthan
70% viscose 27% polyester 3% elastane
200 g / m²

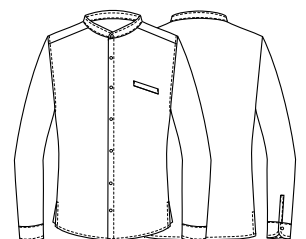

& ho.re.ca. SERVICES

CAMICI, CASACCHE E COORDINATI
COATS, TUNICS AND MATCHING SETS

Giblor's
italian work/life specialist





ROSALIA

Dettagli / Details

- Collo e polsini staccabili
- 2 tasche

- Removable collar and cuffs
- 2 pockets

Taglie / Sizes

XS ÷ XXL Regular Fit

Art. 11P09R24

000 Nero / Black

Tessuto / Fabric

65% poliestere 35% cotone
65% polyester 35% cotton
140 g / m²

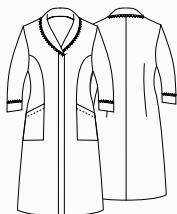

LILIAN

Dettagli / Details

- Collo e polsini non staccabili
- 2 tasche
- Chiuso sul fondo con un piegone centrale

- No removable collar and cuffs
- 2 pockets
- Closed from the waist down with a big central pleat on the front

Taglie / Sizes

XS ÷ XXL Slim Fit

Art. 16P09R815

004 Blu / Blue

Tessuto / Fabric

65% poliestere 35% cotone
65% polyester 35% cotton
145 g / m²



NINFEA

Dettagli / Details

- 2 tasche

- 2 pockets

Taglie / Sizes

XS ÷ XXXL Slim Fit

Art. 16P09R22

119 Grigio / Grey

Tessuto / Fabric

70% poliestere 30% cotone
70% polyester 30% cotton
132 g / m²



Art. 11P09R22

000 Nero / Black

Tessuto / Fabric

65% poliestere 35% cotone
65% polyester 35% cotton
140 g / m²



Art. 11P09R22

000 Nero / Black

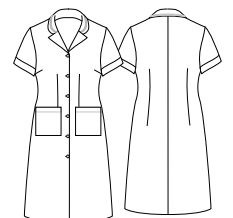

NINFEA

Dettagli / Details

- 2 tasche
- 2 pockets

Taglie / Sizes

XS ÷ XXXL Slim Fit

Art. 12P09R211

R/321 Rigato bluette / Royal striped
R006 Rigato bordeaux / Burgundy striped

Tessuto / Fabric

100% cotone
100% cotton
110 g / m²



Art. 12P05H265

R/321 Rigato bluette / Royal striped



Art. 12P05H265

R006 Rigato bordeaux / Burgundy striped



LEDA

Dettagli / Details

- Grembiolino
- Apron

Taglie / Sizes

Taglia unica / One size

Art. 12P05H265

R/321 Rigato bluette / Royal striped
R006 Rigato bordeaux / Burgundy striped

Tessuto / Fabric

100% cotone
100% cotton
110 g / m²

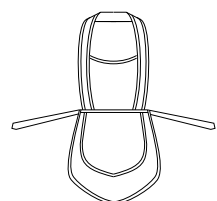



MARINELLA

Dettagli / Details

- 2 tasche - 2 spacchetti laterali
- 2 pockets - 2 side vents

Taglie / Sizes

XS ÷ XXXL Regular Fit

Art. 19P09K1510

R035 Riga avio / Avio stripe

Tessuto / Fabric

60% cotone 40% poliestere
60% cotton 40% polyester
101 g / m²

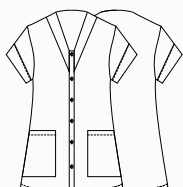

ROSSELLA

Dettagli / Details

- 3 tasche - Manica ad aletta
- Ampia vestibilità

- 3 pockets - Flap sleeve - Large fit

Taglie / Sizes

XS ÷ 4XL Oversize

Art. 19P09R330

R035 Riga avio / Avio stripe

Tessuto / Fabric

60% cotone 40% poliestere
60% cotton 40% polyester
101 g / m²

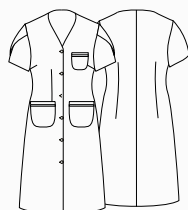

MARIA

Dettagli / Details

- 3 tasche - Manica ad aletta
- Ampia vestibilità

- 3 pockets - Flap sleeve - Large fit

Taglie / Sizes

XS ÷ 4XL Oversize

Art. 204/B

00 Bianco / White

Tessuto / Fabric

100% cotone
100% cotton
130 g / m²

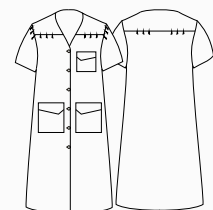



Art. Q9R00220
C02 Grigio chiaro / *Light grey*



Art. Q9R00220
U35 Bordeaux / *Bordeaux*



Art. Q9R00220
U32 Nero / *Black*



Art. Q9R00220
D29 Verde / *Green*



Art. Q9R00220
Z48 Blu / *Blue*

ORTENSIA

Dettagli / Details

- 2 tasche
- 2 pockets

Taglie / Sizes

XS ÷ 4XL Slim Fit

Art. Q9R00220

C02 Grigio chiaro / *Light grey*
U35 Bordeaux / *Bordeaux*
U32 Nero / *Black*
Z48 Blu / *Blue*
D29 Verde / *Green*

Tessuto / Fabric

65% poliestere 35% cotone
65% polyester 35% cotton
113 g / m²

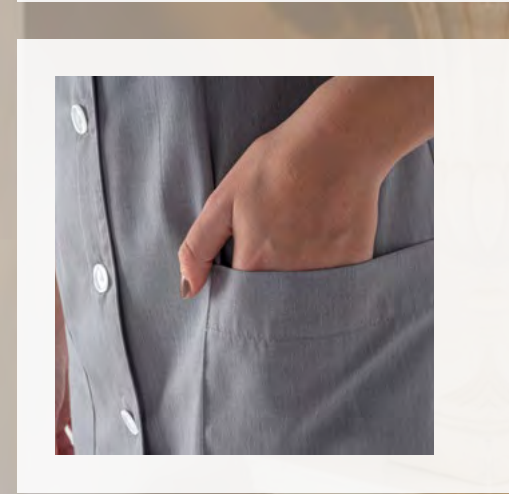

Art. Q9R00220
C02 Grigio chiaro / *Light grey*



VIOLA

Dettagli / Details

- 3 tasche
- Maniche ad aletta
- Ampia vestibilità

- 3 pockets
- Flap sleeves
- Large fit

Taglie / Sizes

XS ÷ 4XL Oversize

Art. Q9R00221

Q32 Quadro nero / *Black checkered*
Q35 Quadro bordeaux / *Bordeaux checkered*

Tessuto / Fabric

60% cotone 40% poliestere
60% cotton 40% polyester
145 g / m²

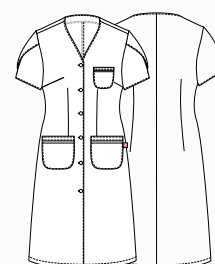



MAGNOLIA

Dettagli / Details

- Senza tasche
- No pockets

Taglie / Sizes

Taglia unica / One size

Art. Q9H00224

C01 Bianco / White

Tessuto / Fabric

100% cotone
100% cotton
185 g / m²

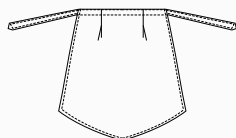

MIMOSA

Dettagli / Details

- Senza tasche
- No pockets

Taglie / Sizes

Taglia unica / One size

Art. Q9H00225

02 Bianco / White

Tessuto / Fabric

100% cotone
100% cotton
185 g / m²

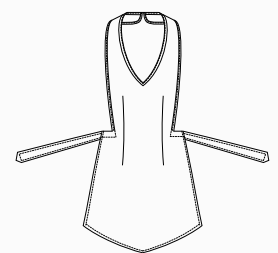

MARTINA

Dettagli / Details

- 2 tasche
- 2 pockets

Taglie / Sizes

XS ÷ XXXL Regular Fit

Art. 19P09R136

R118 Riga celeste / Light blue stripe
R035 Riga avio / Avio stripe

Tessuto / Fabric

60% cotone 40% poliestere
60% cotton 40% polyester
101 g / m²

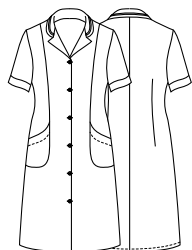

Art. 19P09R136

+

Art. 19P09H139

R118 Riga celeste / Light blue stripe

ELSA

Dettagli / Details

- Grembiule
- Apron

Taglie / Sizes

Taglia unica / One size

Art. 19P09H139

R118 Riga celeste / Light blue stripe
R035 Riga avio / Avio stripe

Tessuto / Fabric

60% cotone 40% poliestere
60% cotton 40% polyester
101 g / m²



Art. 19P09R136

+

Art. 19P09H139

R035 Riga avio / Avio stripe

GISELLE

Dettagli / Details

- 2 tasche

- 2 pockets

Taglie / Sizes

XS ÷ XXXL Slim Fit

Art. 20P09K223

00 Bianco / White

Tessuto / Fabric

65% poliestere 35% cotone
65% poliesterre 35% cotton
140 g / m²

Art. 20P09K224

R035 Riga Avio / Avio striped

Tessuto / Fabric

65% cotone 35% poliestere
65% cotone 35% polyester
105 g / m²



Art. 20P09K224
R035 Riga Avio / Avio



MONICA

Dettagli / Details

- Bottoni a pressione
- 2 tasche

- Press studs
- 2 pockets

Taglie / Sizes

XS ÷ XXXL Slim Fit

Art. 20P09K222

025 Lilla / Lilac

033 Corallo / Coral

026 Verde acqua / Aqua green

Tessuto / Fabric

70% poliestere 30% cotone
70% polyester 30% cotton
132 g / m²



Art. 20P09K222
025 Lilla / Lilac



Art. 20P09K222
033 Corallo / Coral



Art. 20P09K222
026 Verde acqua / Green

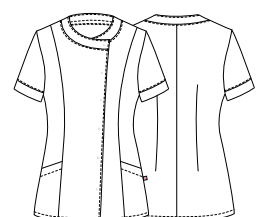

NINA

Dettagli / Details

- 2 tasche
- Bottoni a pressione
- 2 spacchetti laterali

- 2 pockets
- Press studs
- 2 side vents

Taglie / Sizes

XS ÷ 4XL Regular Fit

Art. 21P03K245

00 Bianco / White

Tessuto / Fabric

100% cotone
100% cotton
185 g / m²



NINA

Dettagli / Details

- 2 tasche
- Bottoni a pressione
- 2 spacchetti laterali
- 2 pockets
- Press studs
- 2 side vents

Taglie / Sizes

XS ÷ 4XL Regular Fit

Art. 22P09K245

214 Petrolio / Petroleum
113 Ciclamino / Cyclamen

Tessuto / Fabric

70% poliestere 30% cotone
70 % polyester 30% cotton
132 g / m²



Art. 22P09K245
113 Ciclamino / Cyclamen

AURELIA

Dettagli / Details

- 2 tasche
- Abbottonatura nascosta con bottoni

- 2 pockets
- Concealed buttoning

Taglie / Sizes

XS ÷ XXXL Slim Fit

Art. 16P09K867

1000 Avana / Avana

Tessuto / Fabric

100% cotone

100% cotton

160 g / m²

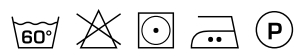

Art. 16P09K822

004 Blu / Blue

Taglie / Sizes

XS ÷ XXXL Slim Fit

Tessuto / Fabric

65% poliestere 35% cotone

65% polyester 35% cotton

145 g / m²



Art. 16P09K822

004 Blu / Blue

AURELIA

Dettagli / Details

- 2 tasche
- Abbottonatura nascosta con bottoni

- 2 pockets
- Concealed buttoning

Taglie / Sizes

XS ÷ 4XL Slim Fit

Art. 11P09K50

U8 Grigio / Grey
U5 Blu / blue

Tessuto / Fabric

100% cotone
100% cotton
130 g / m²



Art. 11P09K50

U8 Grigio / Grey

Art. 11P09K50

U5 Blu / Blue



Art. 19P09K137

Q013 Quadrettino fucsia
Q013 Fucsia checkered
Q026 Quadrettino verde acqua
Q026 Aqua green checkered

Taglie / Sizes

XS ÷ XXXL Slim Fit

Tessuto / Fabric

100% cotone
100% cotton
120 g / m²



Art. 19P09K137

Q013 Quadrettino fucsia / Fucsia checkered

Art. 19P09K137

Q026 Quadrettino verde acqua / Aqua green checkered



BETTY

Dettagli / Details

- 2 tasche
- Manica arrotolabile

- 2 pockets
- Roll-up sleeve

Taglie / Sizes

XS ÷ XXXL Regular Fit

Art. 20P09K226

119 Grigio / Grey
016 Tortora / Taupe

Tessuto / Fabric

65% poliestere 35% cotone
65% polyester 35% cotton
115 g / m²





TULIPANO

Dettagli / Details

- Coperto dietro
- Covered backside

Taglie / Sizes

Taglia unica / One size

Art. 86

00 Bianco / White

Tessuto / Fabric

100% cotone
100% cotton
185 g / m²

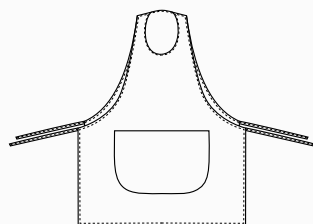

OLGA

Dettagli / Details

- 2 tasche - Con zip
- Tessuto Piquet
- 2 pockets - With zip
- Piquet fabric

Taglie / Sizes

XS ÷ XXXL Regular Fit

Art. 14P09K453

00 Bianco / White

Tessuto / Fabric

52% poliestere 48% cotone
52% polyester 48% cotton
171 g / m²

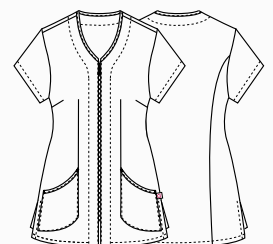

CAMELIA

Dettagli / Details

- 2 tasche
- 2 spacchetti laterali

- 2 pockets
- 2 side vents

Taglie / Sizes

XS ÷ 4XL Regular Fit

Art. Q9K00222

C01 Bianco / White

Tessuto / Fabric

65% poliestere 35% cotone
65% polyester 35% cotton
145 g / m²



Art. Q9K00223

C02 Grigio chiaro / Light grey
U35 Bordeaux / Bordeaux
U32 Nero / Black
Z48 Blu / Blue
D29 Verde / Green

Tessuto / Fabric

65% poliestere 35% cotone
65% polyester 35% cotton
113 g / m²





Art. Q9K00222
C01 Bianco / White



Art. Q9K00223
C02 Grigio chiaro / Light grey



Art. Q9K00223
U35 Bordeaux / Bordeaux

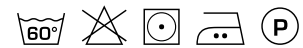

Art. Q9K00223
D29 Verde / Green



Art. Q9K00223
U32 Nero / Black



Art. Q9K00223
Z48 Blu / Blue



ALTEA

Dettagli / Details

- 2 tasche
- Chiusura con zip rovesciata

- 2 pockets
- Inverted zip fastening

Taglie / Sizes

XS ÷ 4XL Slim Fit

Art. Q9K00226

C01 Bianco / White

Tessuto / Fabric

100% cotone
100% cotton
185 g / m²



Art. Q9K00227

C04 Salmone / Salmon
C08 Azzurro chiaro / Light blue
M19 Verde acqua / Acqua green

Tessuto / Fabric

70% poliestere 30% cotone
70% polyester 30% cotton
132 g / m²



Art. Q9K00226

C01 Bianco / White

Art. Q9K00227

C08 Azzurro chiaro / Light blue



Art. Q9K00227

C04 Salmone / Salmon

Art. Q9K00227

M19 Verde acqua / Acqua green



Art. Q9K00227
C04 Salmone / Salmon

PRIMULA

Dettagli / Details

- 2 tasche
- Maniche arrotolabili

- 2 pockets
- Roll-up sleeves

Taglie / Sizes

XS ÷ 3XL Regular Fit

Art. Q9K00249

C01 Bianco / White

Art. Q9K00251

D25 Rosso / Red

Tessuto / Fabric

65% poliestere 35% cotone
65% polyester 35% cotton
143 g / m²

Art. Q9K00250

Q32 Quadro nero / Black checkered

Tessuto / Fabric

60% cotone 40% poliestere
60% cotton 40% polyester
100 g / m^{2Z}

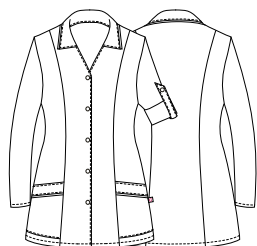

Art. Q9K00249

00 Bianco / White



Art. Q9K00250

Q32 Quadro nero / Black checkered



Art. Q9K00251

D25 Rosso / Red





Art. Q9K00250
Q32 Quadro nero / *Black checkered*

RICKY

Dettagli / Details

- 3 tasche
- Maniche arrotolabili

- 3 pockets
- Roll-up sleeves

Taglie / Sizes

S ÷ 4XL Comfort Fit

Art. Q9K00252

C01 Bianco / White

Art. Q9K00254

D25 Rosso / Red

Tessuto / Fabric

65% poliestere 35% cotone
65% polyester 35% cotton
143 g / m²

Art. Q9K00253

Q32 Quadro nero / Black checkered

Tessuto / Fabric

60% cotone 40% poliestere
60% cotton 40% polyester
100 g / m²

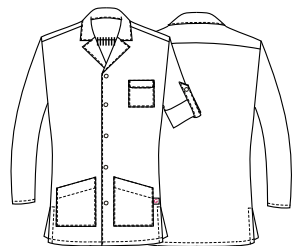

Art. Q9K00252

C01 Bianco / White



Art. Q9K00253

Q32 Quadro nero / Black checkered



Art. Q9K00254

D25 Rosso / Red







Art. Q9H00228
Q32 Quadro nero / Black checkered



Art. Q9H00229
C02 Grigio chiaro / Light grey



Art. Q9H00229
U35 Bordeaux / Bordeaux



Art. Q9H00229
Z48 Blu / Blue



Art. Q9H00229
D29 Verde / Green



Art. Q9H00232
C01 Bianco / White



Art. Q9H00233
D25 Rosso / Red



Art. Q9H00233
U32 Nero / Black



Art. Q9H00270
C04 Salmone / Salmon



Art. Q9H00270
C08 Azzurro chiaro / Light blue



Art. Q9H00270
M19 Verde acqua / Acqua green

ZEFIRO

Dettagli / Details

- 3 tasche
- Chiusura con laccetti sui fianchi

- 3 pockets
- Closure with string on the sides

Taglie / Sizes

Taglia unica / One size

Art. Q9H00228

Q32 Quadro nero / Black checkered

Tessuto / Fabric

60% cotone 40% poliestere
60% cotton 40% polyester
100 g / m²

Art. Q9H00229

C02 Grigio chiaro / Light grey
U35 Bordeaux / Bordeaux
Z48 Blu / Blue
D29 Verde / Green

Tessuto / Fabric

65% poliestere 35% cotone
65% polyester 35% cotton
113 g / m²

Art. Q9H00232

C01 Bianco / White

Art. Q9H00233

D25 Rosso / Red
U32 Nero / Black

Tessuto / Fabric

65% poliestere 35% cotone
65% polyester 35% cotton
143 g / m²

Art. Q9H00270

C04 Salmone / Salmon
C08 Azzurro chiaro / Light blue
M19 Verde acqua / Acqua green

Tessuto / Fabric

70% poliestere 30% cotone
70% polyester 30% cotton
132 g / m²

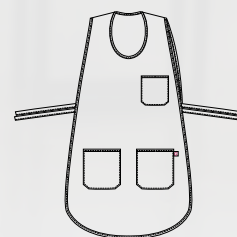

Art. Q9H00233
U32 Nero / Black

ACCESSORI
ACCESSORIES

Giblor's
italian work/life specialist



BANDANA MARTE

*CON TERGISUDORE

Taglie / Sizes

Taglia unica / One size

Dettagli / Details

- Con fascia tergisudore
- With sweatband

Art. 23P051364

Tessuto / Fabric

100% poliestere
100% polyester
108 g / m²

Art. 22P051481
Art. 10M443
Art. 14P051481
Art. 16P051481
Art. 19P051481

Tessuto / Fabric

100% cotone
100% cotton
168 g / m²

Art. 443

Tessuto / Fabric

100% cotone
100% cotton
185 g / m²



***Art. 23P051364**
00 Bianco
White



***Art. 23P051364**
000 Nero
Black



***Art. 23P051364**
004 Blu
Blue



***Art. 23P051364**
119 Grigio
Grey



***Art. 23P051364**
102 Verde militare
Military green



***Art. 23P051364**
073 Beige
Beige



***Art. 22P051481**
F019 Camouflage pixel
Pixel camouflage



***Art. 22P051481**
F020 G' horeca
G' horeca



***Art. 22P051481**
F039 Maialini
Pig



***Art. 10M443**
1004 Peperoncino
Chili



***Art. 14P051481**
Menu nero
Black menu



***Art. 16P051481**
F009 Fumetto
Comics



***Art. 443**
00 Bianco
White



***Art. 19P051481**
F014 Travel
Travel



***Art. 19P051481**
F013 Gufi indiani
Indian owls



COMFORT



***Art. 19P05127**
J000 Nero
Black



***Art. 22P051865**
322 Marrone
Brown



***Art. 22P051865**
004 Blu
Blue



***Art. 20P051865**
102 Verde militare
Military green



***Art. 20P051865**
016 Tortora
Taupe



***Art. 19P051865**
006 Bordeaux
Burgundy



***Art. 17P051865**
119 Grigio
Grey



Art. 17P051982
004 Blue jeans
Blue jeans



ESSENTIAL
COLLECTION

Art. Q5100263
C01 Bianco
White



ESSENTIAL
COLLECTION

Art. Q5100263
U32 Nero
Black



BANDANA MARTE

*CON TERGISUDORE

Taglie / Sizes

Taglia unica / One size

Dettagli / Details

- Con fascia tergisudore
- With sweatband

Art. 19P05127

Tessuto / Fabric

75% cotone 23% poliestere 2% elasthan
75% cotton 23% polyester 2% elastane
210 g / m²

Art. 22P051865

Art. 20P051865

Art. 19P051865

Art. 17P051865

Tessuto / Fabric

65% poliestere 35% cotone
65% polyester 35% cotton
200 g / m²

BANDANA MERCURIO

Taglie / Sizes

Taglia unica / One size

Art. 17P051982

Tessuto / Fabric

100% cotone
100% cotton
260 g / m²

BANDANA GIOVE

Taglie / Sizes

Taglia unica / One size

Art. Q5100263

C01 Bianco / White

U32 Nero / Black

Tessuto / Fabric

65% poliestere 35% cotone
65% polyester 35% cotton
143 g / m²

accessori

Toque
Toque

MONET

Taglie / Sizes

Taglia unica / One size

Art. 22P05I134

Tessuto / Fabric

100% cotone
100% cotton
168 g / m²

Art. 22P05I135

Tessuto / Fabric

65% poliestere 35% cotone
65% polyester 35% cotton
200 g / m²

Art. 20P05I134

Tessuto / Fabric

65% poliestere 35% cotone
65% polyester 35% cotton
200 g / m²

Art. 19P05I134

Tessuto / Fabric

100% cotone
100% cotton
168 g / m²

Art. 18P05I064

Tessuto / Fabric

50% cotone 50% poliestere
50% cotton 50% polyester
180 g / m²

Art. 18P05I064

119 Grigio / Grey

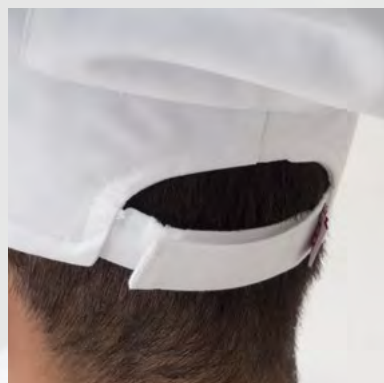



Art. 22P05I134

F039 Maialini
Pigs



Art. 22P05I134

F019 Camouflage pixel
Pixel camouflage



Art. 22P05I134

F020 G' horeca
G' horeca



Art. 22P05I135

322 Marrone
Brown



Art. 22P05I135

019 Grigio chiaro
Light grey



Art. 22P05I135

004 Blu
Blue



Art. 20P05I134

016 Tortora
Taupe



Art. 20P05I134

102 Verde militare
Military green



Art. 19P05I134

F013 Gufi indiani
Indian owls



Art. 19P05I134

F014 Travel
Travel



Art. 18P05I064

000 Nero
Black



LUXSATIN



Art. 18P05I064

00 Bianco
White



LUXSATIN



Art. 18P05I064

119 Grigio
Grey



LUXSATIN



Art. 18P05I064

005 Rosso
Red



LUXSATIN



Art. 10M416
1004 Peperoncino
Chili



Art. 14P051483
Menu nero
Black menu



Art. 16P051483
F009 Fumetto
Comics



Art. 416DIVA
000R Nero e rosso
Black and red



LUXSATIN



Art. 19P0511651
006 Bordeaux
Burgundy



Art. 18P051068
00 Bianco
White
Altezza / Height 250mm



Art. 416/A
00 Bianco
White
Altezza / Height 235mm



Art. 18P051067
00 Bianco
White
Altezza / Height 320mm

TOQUE

Taglie / Sizes

Taglia unica / One size

Art. 10M416
Art. 14P05I483
Art. 16P05I483

Tessuto / Fabric

100% cotone

100% cotton

168 g / m²

Art. 19P05I1651

Tessuto / Fabric

65% poliestere 35% cotone

65% polyester 35% cotton

200 g / m²

Art. 416DIVA

Tessuto / Fabric

50% cotone 50% poliestere

50% cotton 50% polyester

180 g / m²

Art. 18P05I068
Art. 416/A

Materiale / Material

100 Carta

100% Paper

Art. 18P05I067

Tessuto / Fabric

TNT viscosa e poliestere

TNT viscose and polyester

Art. 19P05I1651

006 Bordeaux / Burgundy



KLIMT

Dettagli / Details

- Regolabile con elastico
- Adjustable with elastic

Taglie / Sizes

Taglia unica / One size

Art. Q5I00203

C01 Bianco / White
P50 ITA / ITA

Tessuto / Fabric

100% cotone / cotton
185 g / m²

Art. Q5I00204

U32 Nero / Black

Tessuto / Fabric

65% poliestere 35% cotone
65% polyester 35% cotton
200 g / m²



Art. Q5I00203

C01 Bianco / White



Art. Q5I00203

P50 ITA / ITA



CAPPELLO SCUOLA

Taglie / Sizes

Taglia unica / One size

Art. Q5I00202

C01 Bianco / White

Tessuto / Fabric

100% cotone / cotton
185 g / m²



Art. Q5I00204

U32 Nero / Black



Art. Q5I00202

C01 Bianco / White



MONET

Taglie / Sizes

Taglia unica / One size

Art. Q5I00205

C01 Bianco / White

Tessuto / Fabric

100% cotone / cotton
185 g / m²



Art. Q5I00205

C01 Bianco / White



Art. Q5I00206

U32 Nero / Black



ESSENTIAL
COLLECTION



Art. Q5100265
C01 Bianco / White



Art. Q5100266
U32 Nero / Black



ANDY
TRIANGOLO CUOCO

Art. Q5100265
C01 Bianco / White

Misure / Dimensions
67,5X67,5 cm

Tessuto / Fabric
100% cotone / cotton
185 g / m²

Art. Q5100266
U32 Nero / Black

Misure / Dimensions
67,5X67,5 cm

Tessuto / Fabric
65% poliestere 35% cotone
65% polyester 35% cotton
200 g / m²

Art. R140
Bianco / White

Misure / Dimensions
90X90 cm

Tessuto / Fabric
100% cotone / cotton
140 g / m²



Art. R140
Bianco / White



Art. 404
00 Bianco / White



TRIANGOLO

Misure / Dimensions
67,5X67,5 cm

Art. 404
00 Bianco / White

Tessuto / Fabric
100% cotone / cotton
185 g / m²



405
00 Bianco / White
56x80

405/E

405/E

405/E

Art. 405/E: venduto in confezioni da 12 pezzi. Articolo aleatorio: non è possibile scegliere l'assortimento colore.
Art. 405/E: 12 pieces pack. Random color: the choice of the color is not allowed.



TORCIONE

Misure / Dimensions
56X80 cm

Art. 405
00 Bianco / White

Art. 405/E
Colori assortiti / Assorted colors

Tessuto / Fabric
100% cotone / cotton
230 g / m²

accessori

Bandane
Bandanas

BANDANA NETTUNO ELASTICIZZATA

Taglie / Sizes

Taglia unica / One size

Art. 18P05I066

000 Nero / Black
00 Bianco / White

Tessuto / Fabric

Rete 100% poliestere
Network fabric 100% polyester
160 g / m²



Art. 18P05I066

000 Nero
Black



Art. 18P05I066

00 Bianco
White



TAMBURELLO

Taglie / Sizes

Taglia unica / One size

Art. 18P05I065

000 Nero / Black
00 Bianco / White

Tessuto / Fabric

50% cotone 50% poliestere
50% cotton 50% polyester
180 g / m²



Art. 18P05I065

000 Nero
Black



LUXSATIN



Art. 18P05I065

00 Bianco
White



LUXSATIN



Art. 19P05I089

00 Bianco
White



Art. 19P05I128

000 Nero
Black



Art. 302

00 Bianco
White



Art. 401

00 Bianco
White



Art. 301

00 Bianco
White



Art. 501/C

000 Nero
Black



Art. 501

00 Bianco
White



MONELLO

Taglie / Sizes

Taglia unica / One size

Art. 19P05I089

00 Bianco / White

Art. 19P05I128

000 Nero / Black

Tessuto / Fabric

Rete 100% poliestere
Network fabric 100% polyester
160 g / m²

Art. 302

00 Bianco / White

Tessuto 1 / Fabric 1

100% cotone / cotton
185 g / m²

Tessuto 2 / Fabric 2

Rete 100% poliestere
Network fabric 100% polyester
85 g / m²

Art. 401

00 Bianco / White

Tessuto / Fabric

100% cotone / cotton
130 g / m²

BERRETTA

Art. 301

00 Bianco / White

Tessuto / Fabric

Rete 100% poliestere
Network fabric 100% polyester
160 g / m²

BASEBALL

Taglie / Sizes

Taglia unica / One size

Art. 501

00 Bianco / White

Art. 501/C

000 Nero / Black

Tessuto / Fabric

100% cotone / cotton

accessori

Cravatte
Ties

CRAVATTA UOMO

Dettagli / Details

- Tinta unita, colori assortiti,
fantasia

- Plain coloured, several colours,
patterned

Taglie / Sizes

Taglia unica / One size

Art. 511
Art. 19P051141

Tessuto / Fabric

100% poliestere
100% polyester



Art. 511
006 Bordeaux / Burgundy



Art. 511
19 Grigio chiaro
Light grey



Art. 511
00 Bianco
White



Art. 511
465 Arancione
Orange



Art. 511
005 Rosso
Red



Art. 511
006 Bordeaux
Burgundy



Art. 511
000 Nero
Black



Art. 511
004 Blu
Blue



Art. 511
322 Marrone
Brown



Art. 19P051141
P019 Pois grigio
Grey pois



Art. 19P051141
P004 Pois blu
Blue pois



Art. 19P051141
R019 Grigio rigato
Striped grey



Art. 19P051141
R006 Bordeaux rigato
Striped burgundy



Art. 19P051141
R017 Giallo rigato
Striped yellow



Art. 19P051141
R004 Blu rigato
Striped Blue

accessori

Cravatte

Ties

CRAVATTA DONNA

Dettagli / Details

- Chiusura con velcro
- Velcro closure

Taglie / Sizes

Taglia unica / One size

Art. 19P051871

Tessuto / Fabric

100% poliestere
100% polyester



Art. 19P051871
000 Nero / Black



19 Grigio chiaro
Light grey



00 Bianco
White



465 Arancione
Orange



005 Rosso
Red



006 Bordeaux
Burgundy



000 Nero
Black



004 Blu
Blue



322 Marrone
Brown

accessori

Papillon
Papillon

PAPILLON

Taglie / Sizes

Taglia unica / One size

Art. 409

Art. 433

Art. 433BX

Tessuto / Fabric

100% poliestere

100% polyester



Art. 409
000 Nero / Black



Art. 409
000 Nero
Black



Art. 409
00 Bianco
White



Art. 433
000 Nero
Black



Art. 433BX
006 Bordeaux
Burgundy



accessori

Foulard

Foulard

FOULARD

Taglie / Sizes

Taglia unica / One size

Misure / Measures

35x140 cm

Art. 19P05I505

Art. 505

Tessuto / Fabric

100% poliestere

100% polyester

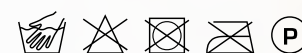

Art. 19P05I505

P004 Pois blu / Blue pois



Art. 19P05I505

P019 Pois grigio
Grey pois



Art. 19P05I505

P004 Pois blu
Blue pois



Art. 19P05I505

R019 Rigato grigio
Grey



Art. 505

006 Bordeaux
Burgundy

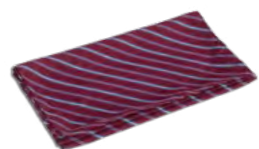

Art. 19P05I505

R006 Bordeaux rigato
Striped burgundy



Art. 19P05I505

R017 Giallo rigato
Striped yellow



Art. 19P05I505

R004 Blu rigato
Striped blue

accessori

Coppole

Hats

COPPOLA

Dettagli / Details

- Regolabile con elastico
- Adjustable with elastic

Taglie / Sizes

Taglia unica / One size

Art. 22P051131

Tessuto / Fabric

100% poliestere
100% polyester
220 g / m²

Art. 19P051132

Tessuto / Fabric

75% cotone 23% poliestere 2% elasthan
75% cotton 23% polyester 2% elastane
210 g / m²

Art. 20P051062

Art. 18P051062

Tessuto / Fabric

92% poliestere 8% elasthan
92% polyester 8% elastane
247 g / m²

Art. 18P051061

Tessuto / Fabric

55% viscosa 45% poliuretano
55% viscose 45% polyurethane
254 g / m²

Art. 18P051060

Tessuto / Fabric

100% cotone
100% cotton
260 g / m²

Art. 17P051902

Tessuto / Fabric

65% poliestere 35% cotone
65% polyester 35% cotton
200 g / m²

Art. 17P051934

Tessuto / Fabric

50% lyocell 50% poliestere
50% lyocell 50% polyester
180 g / m²

COMFORT

Art. 18P051062

322 Marrone / Brown





Art. 22P05I131

016 Tortora
Taupe



Art. 19P05I132

J000 Nero
Black



Art. 20P05I062

119 Grigio
Grey



Art. 18P05I062

322 Marrone
Brown



Art. 18P05I061

322 Marrone
Brown



Art. 18P05I060

004 Blue jeans
Blue jeans



Art. 17P05I902

000 Nero
Black



Tencel™
Feels so right

Art. 17P05I934

00 Bianco
White



accessori

Cappelli
Hats

TOMMY

Dettagli / Details

- Regolabile con velcro
- Adjustable with velcro

Taglie / Sizes

Taglia unica / One size

ESSENTIAL
COLLECTION



Art. 23P051375

J004 Jeans blu
Blue jeans



ESSENTIAL
COLLECTION



Art. 23P051375

016 Tortora
Taupe



Art. 23P051924

R322 Rigato marrone
Brown striped



Art. 23P051375

Tessuto / Fabric

98% cotone 2% elastan
98% cotton 2% elastane
200 g / m²

Art. 23P051924

Tessuto / Fabric

50% cotone 50% poliestere
50% cotton 50% polyester
200 g / m²

Art. 15P051622

Tessuto / Fabric

65% poliestere 35% cotone
65% polyester 35% cotton
200 g / m²



Art. 15P051622

016 Tortora
Toupê



Art. 15P051622

000 Nero
Black



Art. 15P051622

7014F Moka
Moka



Art. 22P051622

Tessuto / Fabric

65% poliestere 35% cotone
65% polyester 35% cotton
200 g / m²

Art. 20P0512058

Art. 23P0512058

Tessuto / Fabric

100% poliestere
100% polyester
170 g / m²



Art. 22P051622

019 Grigio chiaro
Light grey



Art. 22P051622

004 Blu
Blue



Art. 22P051622

102 Verde militare
Military green



Art. 20P0512058

322 Marrone
Brown



Art. 20P0512058

019 Grigio chiaro
Light grey



Art. 20P0512058

073 Beige
Beige



Art. 23P0512058

006 Bordeaux
Burgundy





Art. 19P05I130

R004 Blu rigato
Striped blue



Art. 19P05I130

R006 Bordeaux rigato
Striped burgundy



LUXSATIN



Art. 15P05I620

322 Marrone
Brown



Art. 17P05I924

004 Blu
Blue



Art. 22P05I1847

016 Tortora
Toupé



Art. 22P05I400

016 Tortora
Toupé



Art. 300

00 Bianco
White



Art. 400

00 Bianco
White



Art. 400/A

00 Bianco
White

Taglia unica / One size

TOMMY

Taglie / Sizes
Taglia unica / One size

Art. 19P05I130

Tessuto / Fabric

85% cotone 15% poliestere
85% cotton 15% polyester
293 g / m²

Art. 15P05I620

Tessuto / Fabric

55% lino 45% cotone
55% linen 45% cotton
235 g / m²

Art. 17P05I924

Tessuto / Fabric

50% cotone 50% poliestere
50% cotton 50% polyester
180 g / m²

Art. 22P05I1847

Tessuto / Fabric

100% poliestere
100% polyester
220 g / m²

BUSTINA

Taglie / Sizes
S ÷ L

Art. 22P05I400

Tessuto / Fabric

100% poliestere / polyester
220 g / m²

Art. 300

Tessuto / Fabric

100% cotone / cotton
185 g / m²

Art. 400

00 Bianco / White

Tessuto / Fabric

100% cotone / cotton
185 g / m²

Art. 400/A

00 Bianco / White

Tessuto / Fabric

Carta / Paper



Art. Q5I00215
U32 Nero / Black

Art. Q5I00215
D22 Antracite / Anthracite

Art. Q5I00215
Z44 Marrone / Brown

Art. Q5I00215
U33 Caffè / Coffee

Art. Q5I00215
U35 Bordeaux / Bordeaux



Art. Q5I00215
Z46 Fucsia / Fuchsia

Art. Q5I00215
D25 Rosso / Red

Art. Q5I00215
D24 Arancio / Orange

Art. Q5I00215
C03 Giallo / Yellow



Art. Q5I00215
C09 Pistacchio / Pistachio

Art. Q5I00215
Z49 Verde scuro / Dark green

Art. Q5I00215
Z48 Blu / Blue

Art. Q5I00215
U38 Bluette / Royal

Art. Q5I00215
D28 Turchese / Turquoise

JERRY

Dettagli / Details

- Regolabile con elastico
- Adjustable with elastic band

Taglie / Sizes

Taglia unica / One size

Art. Q5100215

U32 Nero / Black
D22 Antracite / Anthracite
Z44 Marrone / Brown
U33 Caffè / Coffee
U35 Bordeaux / Bordeaux
Z46 Fucsia / Fuchsia
D25 Rosso / Red
D24 Arancio / Orange
C03 Giallo / Yellow
C09 Pistacchio / Pistachio
Z49 Verde scuro / Dark green
Z48 Blu / Blue
U38 Bluette / Royal
D28 Turchese / Turquoise

Tessuto / Fabric

100% poliestere
100% polyester
220 g / m²



Art. Q5100215
D25 Rosso / Red



Art. Q5I00216
U32 Nero / Black

Art. Q5I00216
D22 Antracite / Anthracite

Art. Q5I00216
Z44 Marrone / Brown

Art. Q5I00216
U33 Caffè / Coffee

Art. Q5I00216
U35 Bordeaux / Bordeaux



Art. Q5I00216
Z46 Fucsia / Fuchsia

Art. Q5I00216
D25 Rosso / Red

Art. Q5I00216
D24 Arancio / Orange

Art. Q5I00216
C03 Giallo / Yellow



Art. Q5I00216
C09 Pistacchio / Pistachio

Art. Q5I00216
Z49 Verde scuro / Dark green

Art. Q5I00216
Z48 Blu / Blue

Art. Q5I00216
U38 Bluette / Royal

Art. Q5I00216
D28 Turchese / Turquoise

PANAREA

Dettagli / Details

- Regolabile con elastico
- Adjustable with elastic band

Taglie / Sizes

Taglia unica / One size

Art. Q5I00216

U32 Nero / Black
D22 Antracite / Anthracite
Z44 Marrone / Brown
U33 Caffè / Coffee
U35 Bordeaux / Bordeaux
Z46 Fucsia / Fuchsia
D25 Rosso / Red
D24 Arancio / Orange
C03 Giallo / Yellow
C09 Pistacchio / Pistachio
Z49 Verde scuro / Dark green
Z48 Blu / Blue
U38 Bluette / Royal
D28 Turchese / Turquoise

Tessuto / Fabric

100% poliestere
100% polyester
220 g / m²



accessori

Vari
Various

FASCIA ELASTICA

Taglie / Sizes
XS ÷ 3XL

Art. 437/N
000 Nero / Black

Girovita / Waist	
XS	75 cm
S	80 cm
M	85 cm
L	90 cm
XL	95 cm
XXL	100 cm
XXXL	105 cm



GUANTI

Taglie / Sizes
Taglia unica / One size

Art. 444
00 Bianco / White

Tessuto / Fabric
100% cotone / 100% cotton



TOVAGLIOLO

Taglie / Sizes
45x45 cm

Art. 403
00 Bianco / White

Tessuto / Fabric
100% cotone / 100% cotton
185 g / m²



ALAMARI DORATI

Taglie / Sizes
Taglia unica / One size

Art. AD
Oro / Gold



70 cm

CRAVATTA CON NODO

Art. 515
000 Nero / Black

Tessuto / Fabric
100% poliestere
100% polyester

Indossarla non è mai stato
così facile grazie alla clip

*Wearing it has never been
easier thanks to the clip*



Art. 444



Art. 403



Art. AD



Art. 554
TASCA PER PALMARE
PALMTOP POUCH



Art. 556
FODERO SINTETICO
SYNTHETIC WALLET-POUCH



Art. 19P05145
FODERO IN PELLE
LEATHER WALLET-POUCH



Art. 555
PORTAFOGLI
SINTETICO
SYNTHETIC WALLET
Con anello per catena
Ring on back to insert wallet-chain



Art. 19P05142
PORTAFOGLI IN PELLE
LEATHER WALLET



Art. 19P05143
BRETELLE / SUSPENDERS
000 Nero / Black
100% poliestere / polyester
cm 3



Art. 19P05144
BRETELLE / SUSPENDERS
R322 Marrone rigato / Brown striped
100% poliestere / polyester
cm 3



Art. 19P05144
BRETELLE / SUSPENDERS
R004 Blu rigato / Blue striped
100% poliestere / polyester
cm 3



ART. 20P10145
REGGIMANICA / ARM BAND
000 Nero / Black
100% poliestre / polyester



Art. 19P05126
CINTURA / BELT
000 Nero / Black
100% pelle / leather

Misure / Dimensions
132x3,5 cm

Giblor's

italian work/life specialist

MASCHERINA IGEA

Art. 20P05I227

AD USO GENERICO CON STRATO IDRO/OLIO
REPELLENTE ANTIMICROBICO

In riferimento al decreto "Curaltalia", si informa l'utilizzatore che come previsto dal **Decreto Legge n. 18 del 17/03/2020** e dalla Circolare

n. DGDMF/0003572/P/18/03/2020 emanata dal Ministero della Salute: **"Ai fini del comma1, fino al termine dello stato di emergenza di cui alla delibera del Consiglio dei ministri in data 31 gennaio 2020, gli individui presenti sull'intero territorio nazionale sono autorizzati all'utilizzo di mascherine filtranti prive del marchio CE e prodotte in deroga alle vigenti norme sull'immissione in commercio"**.

Descrizione: La Mascherina IGEA è ad uso generico con tessuto filtrante lavabile e riutilizzabile, comprensivo di nasello adattabile ed estraibile lateralmente prima del lavaggio.

È realizzata con materiali di alta qualità e con trattamenti di nuova generazione che evitano la fuoriuscita di schizzi di saliva attraverso il doppio strato.

Sia nel suo strato interno che esterno presenta 2 finissaggi:

idro-olio repellente e antimicrobico, certificati OEKO TEX e certificati GRS (Global Recycled Standard)

Composizione DIR EU 1007 DEL 2011:

Tessuto in 100% poliestere 86 g / m²

DIMENSIONI: 20X10 CM - ELASTICO: 16 CM

Manutenzione:      

Si consiglia di stirare la parte in tessuto sia esterno che interno, affinché il finissaggio idro-olio repellente e l'anti-microbico si ristabilisca in modo omogeneo.

I finissaggi sono garantiti per 25 lavaggi. (Oltre a questo numero è consigliabile, dopo il lavaggio e lo stiro, provare con una goccia d'acqua la permeabilità del tessuto).

La mascherina va lavata con acqua e sapone prima di essere indossata e sanificata dopo alcune ore di utilizzo, seguendo le istruzioni di lavaggio.

Avvertenze: La mascherina non garantisce in alcun modo la protezione delle vie respiratorie di chi le indossa, e che non sono utilizzabili quando sia prescritto l'uso di Dispositivi Medici o Dispositivi di Protezione Individuale pertanto va utilizzata quando sia ritenuta utile la copertura di naso e bocca a fini igienico ambientali e per uso della collettività. Ogni altro uso è da considerarsi vietato e potenzialmente pericoloso.

Non è un dispositivo di protezione individuale (D.P.I.),

non è un dispositivo medico (D.M.).

Leggere e conservare queste istruzioni.

Non è sterile.

Non è provvista di marchio CE.

Prodotta e Distribuita da:

GIBLOR'S S.R.L. viale dei trasporti 6/a 6/b 41012 Carpi (Mo)

IGEA MASK

Art. 20P05I227

GENERAL USE WITH HYDRO / OIL MICRO
REPELLENT LAYER

With reference to the "Curaltalia" decree, the user is informed that as required by Law **Decree no. 18 of 17/03/2020** and by the Circular

n. DGDMF / 0003572 / P / 18/03/2020 issued by the Ministry of Health: **"For the purposes of paragraph 1, until the end of the state of emergency referred to in the resolution of the Council of Ministers on 31st January 2020, individuals present on the whole national territory are authorized to use filter masks without the CE mark and produced in derogation from the current marketing standards"**.

Description: The IGEA mask is for general use with washable and reusable filter fabric, including adaptable nose piece and removable sideways before washing.

It is made with high quality materials and with new generation treatments that avoid the spillage of saliva splashes through the double layer.

Both in its internal and external layer it has 2 finishes:

hydro-oil repellent and antimicrobial, OEKO TEX certificates and GRS (Global Recycled Standard) certificates

Composition DIR EU 1007 OF 2011:

100% polyester fabric 86 g / m²

DIMENSIONS: 20X10 CM - ELASTIC: 16 CM

Maintenance:      

It is recommended to iron the fabric part both external and internal, so that the hydro-oil repellent finish and the anti-microbial can be restored in a homogeneous way.

The finishings are guaranteed for 25 washes. (In addition to this number it is advisable, after washing and ironing, to test the permeability of the fabric with a drop of water).

The mask should be washed with soap and water before being worn and sanitized after a few hours of use, following the washing instructions.

Warnings: The mask does not guarantee in any way the protection of the wearer's respiratory tract, and which cannot be used when the use of Medical Devices or Personal Protective Equipment is prescribed, therefore it must be used when the covering of the nose is deemed useful and mouth for environmental hygiene purposes and for community use. Any other use is to be considered prohibited and potentially dangerous.

It is not a personal protective device (P.P.E),

it is not a medical device (M.D.).

Read and keep these instructions.

It is not sterile.

It does not have a CE mark.

Produced and distributed by:

GIBLOR'S S.R.L. Via dei Trasporti 6 a/ b 41012 Carpi (Mo)

MASCHERINA IGEA



ANTIMICROBICO



Dettagli / Details

- Doppio strato
- Lavabile e riutilizzabile
- Nasello adattabile ed estraibile in fase di lavaggio

- Double layer
- Washable and reusable
- Adaptable and removable nose piece during washing

Art. 20P05I227

00 Bianco / White
005 Rosso / Red
F007 Cane e gatto / Dog & cat
F008 Lui & Lei / Him and Her
119 Grigio / Grey
000 Nero / Black

Misure / Dimensions 20x10 cm

Elastico / Rubber band 16 cm

Tessuto / Fabric

DIR EU 1007 DEL 2011
100% poliestere / polyester
86 g / m²



Trattamenti:

**IDRO-OLIO REPELLENTE
ANTIMICROBICO**

Mascherina ad uso Generico.

Marchio CE non provvisto.

NON è un DM (dispositivo medico chirurgico).

NON è un DPI (dispositivo di protezione individuale).

I finissaggi sono garantiti per 25 lavaggi.

DL 18 17/03/20 E DGDMF 003572/P DEL 18/03/20.

Va utilizzata per la copertura di naso e bocca ai fini igienico ambientali.

Ogni altro uso è vietato e potenzialmente pericoloso.

Non è sterile.

Lavare con acqua e sapone prima dell'utilizzo.

Sanificarla seguendo le istruzioni di lavaggio.



Treatments:

**HYDRO-OIL REPELLENT
ANTIMICROBIAL**

Mask for generic use.

CE mark not provided.

It is NOT a MD (medical surgical device).

It is NOT a PPE (personal protective device).

The finishings are guaranteed for 25 washes.

DL 18 17/03/20 AND DGDMF 003572 / P OF 18/03/20.

It must be used for covering the nose and mouth for environmental hygiene purposes.





G-TECHPRO

TESSUTO ESCLUSIVO CON FINISSAGGIO AL GRAFENE EXCLUSIVE FABRIC WITH GRAPHENE FINISHING

G-TECH PRO è un nuovo tessuto esclusivo frutto della continua innovazione che **Giblor's** promuove con cura e precisione. Combina infatti le fibre del Sorona®, dagli ingredienti vegetali, morbide, naturalmente elastiche e resistenti nel tempo, con il finissaggio al **grafene**. Questo trattamento dona ai capi proprietà uniche e performanti come l'alta traspirabilità e un'ottima anti-staticità, rendendoli freschi al tatto e facendoli scivolare sul corpo perfettamente. Il massimo comfort per ogni contesto lavorativo. Il **grafene** unisce più caratteristiche tecniche in un'unica sostanza: rispetto a componenti più tradizionali, permette di ridurre le fasi di lavorazione del tessuto e il relativo impatto sull'ambiente.

G-TECH PRO is the new exclusive fabric, result of the continuous innovation that **Giblor's** fosters with care and precision. It combines the Sorona® fibres of plant-based ingredients – which are also soft, naturally elastic and long-lasting – with **graphene** finishing. This treatment gives garments unique high-performance features such as high moisture management and excellent electrical conductivity, making them perfectly drape on the body and fresh to touch. The utmost comfort for every work place. **Graphene** mixes many technical features in one single material: compared to traditional elements, it allows to reduce the fabric production phases and the related environmental footprint.

FRESCO AL TATTO

Il tessuto a base di grafene conduce efficacemente il calore lontano dal corpo, mantenendo fresco chi lo indossa.



FRESH TOUCH

The graphene-based fabric effectively conducts heat away from the body, keeping you fresh while wearing it.

ANTIBATTERICO E ANTIODORE

Gli angoli taglienti atomicamente sottili del grafene distruggono i batteri al contatto ed eliminano anche gli odori.



ANTIBACTERIAL AND ANTI-ODOUR

The atomic, thin and sharp angles of graphene kill the bacteria on contact and eliminate the odour as well.

ANTIVIRALE E ANTIMICOTICO

La struttura molecolare del grafene aiuta ad uccidere i virus e a fermare la crescita fungina al contatto.



ANTIVIRAL AND ANTIMYCOTIC

The graphene molecular structure helps to kill viruses and to stop the fungal growth on contact.

ANTISTATICO

La conducibilità elettrica del grafene dissipa le cariche elettrostatiche sul tessuto per migliorare la caduta.



ANTISTATIC

Graphene electrical conductivity dissipates the electrostatic charge on fabrics, in order to improve their contact to the body.

PROTEZIONE SOLARE UV

Fornisce protezione contro i dannosi raggi UV (UPF) ed è adatto per applicazioni di abbigliamento sportivo.



UV RAYS PROTECTION

It provides protection against the damaging UV rays (UPF) and it is suitable for sportswear.

CONTROLLO DELL'UMIDITÀ

Il grafene nel tessuto aiuta ad eliminare il sudore dal corpo, mantenendo chi lo indossa fresco ed asciutto.



MOISTURE MANAGEMENT

The graphene in the fabric helps to remove sweat from the body, keeping you fresh and dry.

Composta per il 37% da ingredienti vegetali, la fibra **Sorona®** aiuta a ridurre il nostro impatto sull'ambiente creando capi confortevoli e duraturi.

La struttura a spirale del polimero **Sorona®** crea performance uniche. Le sue fibre forniscono morbidezza, elasticità meccanica e recupero eccezionali in qualsiasi ambiente, senza l'utilizzo dello spandex.

Il polimero **Sorona®** è prodotto con **BIO-PDO**, elemento costitutivo che trasforma un processo chimico in un processo eco-efficiente.

*Made up of 37% plant-based ingredients, **Sorona®** fibres help reduce our environmental impact creating comfortable, long-lasting garments.*

*The kinked structure of the **Sorona®** polymer allows unique performances. Its fibres provide exceptional softness, mechanical stretch and recovery in any environment, without using spandex.*

*The **Sorona®** polymer is made with **BIO-PDO**, a building block that turns a chemical process into an eco-efficient one.*

DALLA COLTURA ALLA FIBRA

FROM CROP TO FIBRE

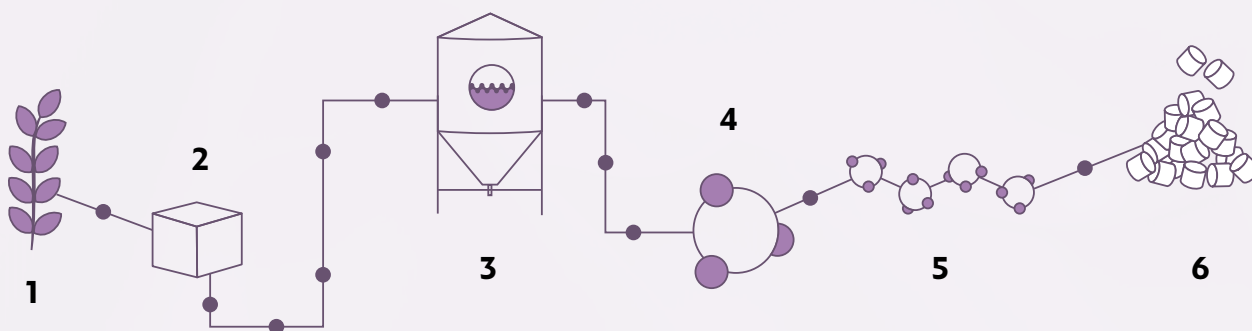

1. Il processo inizia dalla raccolta delle colture vegetali.
2. Lo zucchero, o glucosio, viene estratto dalle colture.
3. Microrganismi sono aggiunti al glucosio per iniziare il processo di fermentazione (simile a quello della produzione dell'alcol).
4. La fermentazione sostituisce la sintesi chimica, producendo la PDO (1,3-Propanediolo) in modo naturale.
5. Il TPA (acido tereftalico) viene aggiunto al Bio-PDO, creando un legame molecolare.
6. Il risultato è Sorona®: un polimero rivoluzionario ad alte prestazioni il cui impatto positivo è sentito da filatori, produttori, designer e consumatori di tutto il mondo.

1. The process begins by harvesting crops.
2. Sugar, or glucose, is extracted from the crops.
3. Microorganisms are added to the glucose to begin a fermentation process (similar to the production of alcohol).
4. Fermentation replaces chemical synthesis, producing PDO (1,3-Propanediol) in a natural way.
5. TPA (terephthalic acid) is added to the Bio-PDO, creating a molecular bond.
6. The result is Sorona®: a revolutionary, high-performance polymer whose positive impact is felt by yarn spinners, manufacturers, designers, and consumers across the globe.





DALLA FORESTA ALLA PRODUZIONE

Conosciute per il loro comfort naturale e per il processo di produzione rispettoso per l'ambiente, le fibre **TENCEL™** Lyocell offrono qualità, performance e versatilità. Proprietà fisiche uniche gli conferiscono alta resistenza, eccellente gestione dell'umidità e delicatezza sulla pelle.



PRODUZIONE SOSTENIBILE

Le fibre **TENCEL™** Lyocell si sono guadagnate la loro reputazione grazie al processo di produzione a ciclo chiuso rispettoso per l'ambiente, che trasforma la polpa del legno in fibra di cellulosa con alta efficienza delle risorse e un basso impatto ambientale.

La speciale fibra, di origine botanica viene estratta da legno proveniente da piantagioni forestali sostenibili, utilizzando un solvente riciclato quasi al 100%.

Grazie ai microscopici canali tra le singole fibre, **TENCEL™** assorbe fino al 50% di umidità in più rispetto al cotone, riducendo drasticamente la formazione di batteri. Lasciando la pelle piacevolmente asciutta e mantenendo il suo naturale equilibrio, questa fibra evita lo sviluppo di irritazioni.

I tessuti contenenti la fibra **TENCEL™**, sono caratterizzati da un'altissima stabilità dimensionale, si dimostrano **eccezionalmente forti e resistenti all'usura**, e sono adatti ai lavaggi industriali. Grazie all'insieme di queste eccellenti caratteristiche, **TENCEL™** può essere considerata la fibra del futuro.

FROM THE FOREST TO PRODUCTION

Known for their natural comfort and environmentally friendly production process, the **TENCEL™** Lyocell fibers offer quality, performance and versatility. Unique physical properties give it high strength, excellent moisture management and delicacy on the skin.

SUSTAINABLE PRODUCTION

TENCEL™ Lyocell fibers have gained a commendable reputation for their environmentally responsible closed loop production process, which transforms wood pulp into cellulosic fibers with high resource efficiency and low ecological impact. This special fiber, of botanic origin, is extracted from sustainable forests, using an almost 100% recycled solvent.

Thanks to the microscopic channels between the individual fibers, **TENCEL™** absorbs up to 50% more of moisture than cotton, reducing dramatically the growth of bacteria. Leaving the skin pleasantly dry and keeping its natural balance, this fiber prevents skin irritation. **TENCEL™** fibers are characterized by a very high dimensional stability, they prove to be **exceptionally strong and resistant to wear**, and are suitable for industrial washing. Thanks to all these characteristics, **TENCEL™** can be considered the fiber of the future.

TENCEL™ Lyocell fibers Processo di produzione / production process

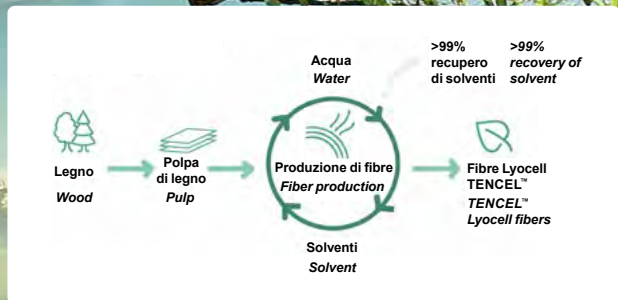



Le fibre in **TENCEL™** Lyocell supportano le proprietà di regolazione della temperatura corporea attraverso la gestione dell'umidità.

***TENCEL™** Lyocell fibers support body temperature, regulating properties through their moisture management.*

Attraverso la gestione dell'umidità, le fibre di **TENCEL™** Lyocell assorbono l'umidità in modo efficiente: di conseguenza, le fibre di **TENCEL™** Lyocell forniscono un ambiente meno favorevole alla crescita batterica, offrendo migliori qualità igieniche.

*Through moisture management, **TENCEL™** Lyocell fibers absorb moisture efficiently: consequently, **TENCEL™** Lyocell fibers provide a less favorable environment for bacterial growth, offering better hygienic qualities.*



Le fibre in **TENCEL™** Lyocell supportano le proprietà di regolazione della temperatura corporea attraverso la gestione dell'umidità. Assorbimento e rilascio di umidità, contribuiscono alla traspirabilità del tessuto che supporta la regolazione termica naturale del corpo.

***TENCEL™** Lyocell fibers support body temperature, regulating properties through their moisture management. Absorption and release of moisture, contribute to fabric breathability that supports natural thermal regulation of the body.*

Le fibre di **TENCEL™** Lyocell sono naturalmente morbide al tatto, offrono un comfort duraturo e mostrano una superficie liscia, donando ai tessuti una sensazione morbida e garantendo comfort alle pelli sensibili.

***TENCEL™** Lyocell fibers are naturally soft to the touch, offer long-lasting comfort and exhibit a smooth surface area, giving fabrics a soft feel and ensuring comfort for sensitive skin.*



Le fibre di **TENCEL™** Lyocell sono resistenti e godono di una lunga durata grazie alla loro maggiore resistenza tra le fibre di cellulosa.

***TENCEL™** Lyocell fibers are versatile and distinguished by their high tenacity prole among cellulose fibers.*

Tutte le fibre standard di **TENCEL™** Lyocell sono certificate come biodegradabili e compostabili in condizioni industriali, domestiche, del suolo e marine, quindi possono tornare completamente alla natura.

*Derived from nature, all **TENCEL™** standard Lyocell fiber types have been certified as biodegradable and compostable under industrial, home, soil and marine conditions, thus they can fully revert back to nature.*



www.tencel.com

BIONIC-FINISH® C₆

È il primo sistema idrorepellente completo a livello mondiale per l'industria tessile.

It is the first complete water repellent system in the world for the textile industry.

BREVETTATO E SVILUPPATO PER CONFERIRE AI TESSUTI CARATTERISTICHE DI IDROREPELLENZA ALL'ACQUA, AGLI OLI E ALLE MACCHIE IN GENERALE.

Il **BIONIC-FINISH®** è ispirato alla pelle dello squalo che, contrariamente a quanto si pensi, non è liscia ma piuttosto ruvida e costituita da piccolissime scanalature longitudinali che lasciano passare l'acqua sul corpo in modo controllato, riducendone al minimo l'attrito. Grazie a questa speciale struttura, l'effetto pelle di squalo è stato implementato nei costumi da bagno per le competizioni ed è tra le scoperte più conosciute della bionica.

Il sistema **BIONIC-FINISH®** garantisce massima traspirabilità e consente al tessuto di mantenere una mano molto morbida, altissimo comfort, un'eccellente durata nel tempo e colori sempre nuovi e brillanti. Ma non è tutto: la composizione di questo agente impermeabilizzante offre il vantaggio di un'asciugatura estremamente rapida.

PATENTED AND DEVELOPED TO GIVE THE FABRICS WATER-REPELLENT CHARACTERISTICS TO WATER, OILS AND STAINS IN GENERAL.

The **BIONIC-FINISH®** is inspired by shark skin which, contrary to popular belief, is not smooth but rather rough and consists of very small longitudinal grooves that allow water to pass over the body in a controlled manner, reducing friction to a minimum. Thanks to this special structure, the shark skin effect has been implemented in swimwear for competitions and is one of the best known discoveries in bionics.

The **BIONIC-FINISH®** system guarantees maximum breathability and allows the fabric to maintain a very soft hand, very high comfort, excellent durability and always new and bright colors. But that's not all: the composition of this waterproofing agent offers the advantage of extremely fast drying.

BIONIC-FINISH® C₆

La nuova tecnologia **BIONIC-FINISH® C₆** a basso impatto di fluoro, per un futuro migliore!

*The new **BIONIC-FINISH® C₆** low impact fluoride technology, for a better future!*

Gocce d'acqua / Water drops
Fluorocarburi / Fluorocarbons
Catene di idrocarburi / Hydrocarbon chains

RUCOSTAR - **BIONIC-FINISH®**
Dendimedri / Dendrimers

Tessuto / Fabric

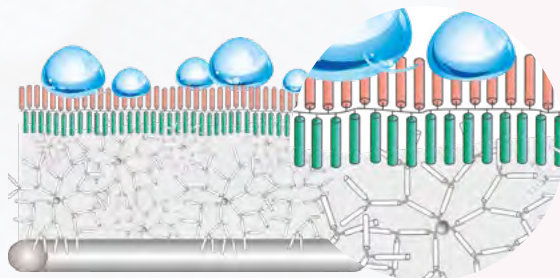

BIONIC
FINISH® C₆

BY RUDOLF GROUP

TRASPIRABILITÀ
BREATHABILITY

DURATA
DURATION

ASCIUGATURA RAPIDA
QUICK DRYING

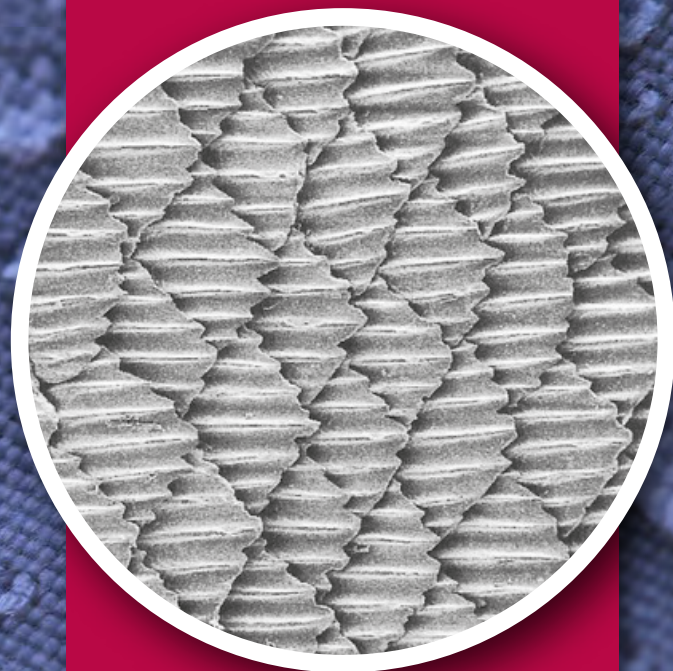

I tessuti nel nuovo **BIONIC-FINISH® C₆** offrono una sensazione eccezionalmente morbida rispetto ai materiali trattati convenzionalmente.

*Fabrics made with the new **BIONIC-FINISH® C₆** offer an exceptionally soft feel compared to conventionally treated materials.*

BIONIC-FINISH® C₆

Idro-oleorepellente, massimo comfort
Hydro-oil repellent, maximum comfort

www.rudolf-group.com

SILVERPLUS®

Igiene, protezione e freschezza per i tessuti di domani: maggiore utilizzo, minor consumo di acqua.

Hygiene, protection and freshness for tomorrow's fabrics: greater use, less water consumption.

GRAZIE AL TRATTAMENTO ANTIBATTERICO SILVERPLUS®, I TESSUTI SONO IGIENIZZATI E PROTETTI DAGLI ODORI SGRADREVOLI DEL CORPO.

Questo trattamento innovativo crea un deposito virtualmente infinito dal quale vengono liberati ioni d'argento positivi altamente efficaci in piccole quantità, esattamente dosati quando necessario, cioè in presenza di umidità.

Tessuti freschi anche a basse temperature di lavaggio. Sono necessarie quantità significative di energia per il lavaggio, l'asciugatura, la stiratura dei capi professionali ad alte temperature.

SILVERPLUS® è il rimedio: i consumatori risparmiano energia, denaro e contribuiscono alla protezione dell'ambiente.

THANKS TO THE SILVERPLUS® ANTIBACTERIAL TREATMENT, THE FABRICS ARE SANITIZED AND PROTECTED FROM UNPLEASANT BODY ODORS.

This innovative treatment creates a virtually infinite deposit from which highly effective positive silver ions are released in small quantities, exactly dosed when necessary, that is, in the presence of moisture.



FRESH FABRICS EVEN AT LOW WASHING TEMPERATURES.

Significant amounts of energy are required for washing, drying and ironing professional garments at high temperature.

SILVERPLUS® is the remedy consumers save energy, money and contribute to the protection of the environment.

Tessuto assorbi-sudore con sistema protettivo SILVERPLUS®, ottimale evaporazione dell'umidità sulla superficie del tessuto

Sweat-absorbing fabric with SILVERPLUS® protective system, optimal evaporation of moisture on the surface of the fabric

Evaporazione dell'umidità tra pelle / tessuto

Evaporation of moisture between leather / fabric

Processo di produzione del sudore

Sweat production process

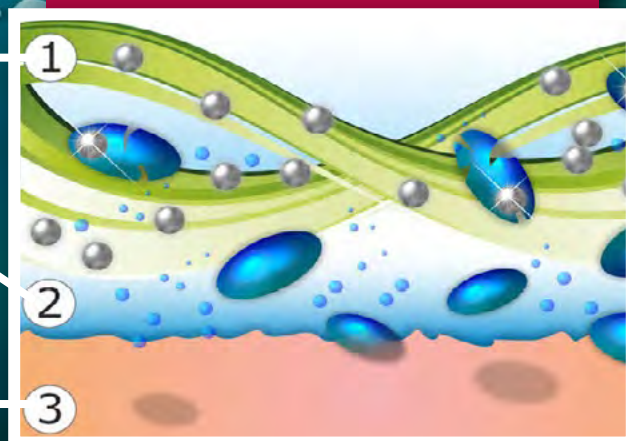

SILVER+

BY RUDOLF GROUP

Il tessuto trattato con **SILVERPLUS®** mostra una riduzione batterica del 99,9% dopo 100 cicli di lavaggio a 60° C e resiste anche al lavaggio a secco.

È stato dimostrato che l'uso di **SILVERPLUS®** non ha effetti negativi sull'ambiente.

- Resistente ai lavaggi, anche a secco
- Non altera il naturale equilibrio della pelle
- Non influenza lo spurgo biologico nel trattamento delle acque reflue

ANTIMICROBICO
ANTIMICROBIAL

EFFETTO FRESCHEZZA
FRESHNESS EFFECT

ECOLOGICO
ECOLOGICAL

The fabric treated with **SILVERPLUS®** shows a bacterial reduction of 99.9% after 100 washing cycles at 60 ° C and is resistant to washing and dry cleaning.

It has been shown that the use of **SILVERPLUS®** has no negative effects on the environment.

- Resistant to washing, even when dry
- Does not alter the natural balance of the skin
- Does not affect biological purge in wastewater treatment

LUXSATIN

STIRO FACILE / EASY CARE INDANTHRENE

È un tessuto luminoso e colorato. Il punto di forza del **LUXSATIN** è l'armatura in satin, che conferisce al tessuto una mano liscia e setosa e ne valorizza i colori, che risultano **estremamente luminosi e incredibilmente brillanti**.

*LUXSATIN is a bright and colorful fabric. Its strength is the satin armor, that gives the fabric a soft and smooth hand and also enhances the colours, that result **extremely bright and incredibly shiny**.*

Grazie a queste caratteristiche Giblor's ha potuto sviluppare una collezione che presenta una **vastissima gamma colori** e offre al cliente la possibilità di coordinare un gran numero di prodotti.

*Thanks to this characteristics Giblor's could develop a collection that presents a **wide range of colours** and offers to the client the chance to coordinate a lot of products.*

Inoltre i 180 grammi di peso regalano al tessuto una consistenza molto morbida, che resta inalterata anche dopo numerosi lavaggi, garantendo capi sempre impeccabili ed un **effetto "appena stirato"** sempre molto apprezzato dal cliente finale.

*Furthermore, the 180 gr. of weight give to the fabric a really soft texture, that remains unchanged even after several washings, by ensuring garments to be always flawless and with a **"just ironed" effect** that is always greatly appreciated from the client.*

Realizzato in misto cotone, il **LUXSATIN** ha una grande resistenza alle trazioni e sopporta senza stress temperature elevate e candeggio.

*Made up of cotton-poly blend, **LUXSATIN** has a great tensile strength and withstands high temperatures and bleaching.*





Frutto della continua ricerca e della grande maestria del team dell'ufficio stile **Giblor's**, i nuovi capi **Fresh & Stretch**, realizzati abbinando i nostri tessuti più performanti al tessuto in maglia di Piquet, o completamente **Fresh & Stretch**, rappresentano una svolta in termini di traspirabilità, comfort e design. Chi trascorre molte ore in movimento indossando una divisa, sa bene quanto sia importante lasciare la pelle a contatto con l'aria, senza rinunciare alla protezione del tessuto.

Da questa esigenza nasce l'idea di creare dei capi che abbiano una sempre maggiore componente di tessuto in maglia di Piquet, passando dai piccoli inserti utilizzati finora in posizioni strategiche ad intere porzioni della divisa, come la totalità della parte posteriore o addirittura l'intero capo.

Un'idea non semplice da tradurre in realtà, perché è essenziale che il comfort e la vestibilità mantengano un livello di eccellenza. Questo significa tagli studiati al millimetro e cuciture rifinite con precisione, design perfetto e un fit fluido per ogni singola tipologia di divisa. Nei nuovi capi **Fresh & Stretch** troverete tutto questo, in puro stile **Giblor's**.

*The result of the continuous research and great skill of the **Giblor's** style office team, the new garments **Fresh & Stretch**, made by combining our best performing fabrics with Piquet fabric, or completely **Fresh & Stretch**, represent a turning point in terms of comfort, breathability and design. Anyone who spends many hours on the move wearing a uniform knows how important it is to leave the skin in contact with the air, without sacrificing the protection of the fabric.*

From this need, the idea of creating garments that have an ever greater component of Piquet fabric arises, passing from the small inserts used so far in strategic positions to entire portions of the uniform, such as the entire back or even the entire garment.

*An idea that is not easy to translate into reality, because it is essential that comfort and wearability maintain a level of excellence. This means cuts studied to the millimeter and stitching finished with precision, perfect design and a fluid fit for every single type of uniform. In the new **Fresh & Stretch** garments you will find all this, in pure **Giblor's** style.*





Lavaggio ad acqua / Water washing

La vaschetta è il simbolo grafico usato per le informazioni relative al lavaggio in acqua.
The basin is the symbol used for information relating to water washing.

 <p>Lavaggio delicato Gentle wash</p>	 <p>Lavaggio 30° / 40° / 60° / 95°. Wash 30° / 40° / 60° / 95°.</p>	 <p>Lavaggio a mano con temperatura massima di 40°. Il capo non deve essere strizzato. The garment must be hand-washed, the temperature must not exceed 40°C. The garment must not be wrung.</p>	 <p>Non lavare. Do not wash.</p>
--	--	---	---





Candeggio / Bleaching

Il triangolo è il simbolo del candeggio al cloro.
The triangle is the chlorine bleaching symbol.

 <p>È permesso l'uso di qualsiasi candeggiante diluito al 3%. It is allowed the use of any bleach diluted to 3%.</p>	 <p>Non candeggiare. Do not bleach.</p>
---	--

Stiratura / Ironing

Il ferro da stiro è il simbolo relativo alle informazioni sulla stiratura. La temperatura ideale per ogni capo è indicata da punti neri riportati sul ferro.
The iron is the symbol used for information relating to ironing. The black dots indicate the suitable temperature.

 <p>Stiro temperatura massima 200° Max ironing temperature 200°</p>	 <p>Stiro temperatura massima 150° Max ironing temperature 150°</p>	 <p>Stiro temperatura massima 110° Max ironing temperature 110°</p>	 <p>Non stirare. Do not iron.</p>	 <p>Non stirare a vapore. Do not steam iron.</p>
--	--	--	--	---

Lavaggio a secco / Dry cleaning

Il cerchio è il simbolo grafico relativo al lavaggio a secco e i segni riportati all'interno indicano il tipo di solvente adatto al tessuto.
The circle is the dry-cleaning symbol and the signs on the inside indicate the suitable solvent-type.

 <p>Lavare a secco con qualsiasi solvente. Dry clean using any solvent.</p>	 <p>Lavaggio delicato a secco con qualsiasi solvente. Gentle dry clean using any solvent.</p>	 <p>Non lavare a secco. Do not dry clean.</p>
--	--	--

Asciugatura / Drying

I simboli dell'asciugatura sono rappresentati da un quadrato.
The drying symbols are represented by a square.

 <p>Asciugare a tamburo a bassa temperatura. Tumble dry low temperature.</p>	 <p>Non asciugare a tamburo. Do not tumble dry.</p>	 <p>Asciugatura verticale senza spremitura. Vertical drying without squeezing.</p>
---	--	---

CONSIGLI TECNICI / TECHNICAL ADVICES

Per una buona durata dei capi sono consigliabili i seguenti accorgimenti.
 For a well wearing of the clothes please read the following suggestions.

1	Lavare i capi a rovescio.	<i>Wash the clothes inside out.</i>
2	Lavare i capi in acqua tiepida per almeno due volte prima di procedere con modifiche sartoriali.	<i>Wash the clothes in lukewarm water at least for two times before proceeding with sartorial changes.</i>
3	Non lasciare i capi in ammollo.	<i>Never leave to soak.</i>
4	Non è consigliabile usare prodotti chimici e in caso di necessità usare una modica quantità di candeggina (proporzione massima del 3%) solo su tessuti tinti in filo o color bianco. La ditta Giblor's si esonera da responsabilità per scolorimenti o usure dei tessuti, causati dall'uso improprio di eventuali prodotti chimici.	<i>If necessary, use a little quantity of bleach (maximum proportion of 3%) only for white and yarn dyed fabrics. Giblor's is not responsible for the fading or wear of the fabrics, due to an inappropriate use of chemical product.</i>
5	Per gli stampati non strofinare né spazzolare.	<i>For printed clothes do not rub and do not brush.</i>
6	Il puro cotone prevede un ritiro del 3% massimo.	<i>Pure cotton will have a shrinkage of max 3%.</i>
7	Per lo stiro attenersi alle basse temperature per i tessuti misti e sintetici; per il cotone, invece potranno essere usate temperature più elevate.	<i>How to iron: for the mixed and synthetic clothes use low temperature; for the cotton you can use higher temperature.</i>
8	Mai procedere a smacchiature locali, pena il deterioramento dei tessuti.	<i>In order to avoid the deterioration of the fabrics, don't remove stains locally.</i>
9	I capi muniti di chiusura lampo vanno allacciati completamente prima del lavaggio in lavatrice per evitare che questa si deformi.	<i>Zip up all the clothes before washing them in the washing machine in order to avoid fastening deformation.</i>
10	Non porre mai a contatto la chiusura lampo con fonti di calore.	<i>Never place the zip in contact with heat sources.</i>

Giblor's presenta una selezione di calzature pensate per completare le collezioni per i settori

Chef Style, Ho.re.ca. & services e Health & Wellness,

di cui l'azienda carpigiana è uno dei principali produttori a livello mondiale.

Comfort e design sono i punti di forza delle calzature proposte in questo catalogo, realizzate nel rispetto di tutte le normative di sicurezza e salute della persona, ed il cui vasto assortimento assicura una perfetta coordinabilità con i capi dell'intera gamma **Giblor's**.

Vi invitiamo a visitare il nostro sito all'indirizzo www.giblors.com o farci visita in uno dei nostri numerosi punti vendita, per visionare l'intera collezione di abbigliamento professionale.

Giblor's distribuisce a titolo esclusivo per l'Italia il marchio **DIAN**, azienda leader nel settore manifatturiero delle calzature da lavoro, con **oltre 30 anni di esperienza** alle spalle.

Grazie ai costanti investimenti in ricerca, **DIAN** ha raggiunto un prodotto di qualità eccellente, con l'obiettivo di offrire praticità, comfort e sicurezza sul posto di lavoro.

Le calzature **DIAN** sono conformi alle norme EN-ISO-20347 : 2012 (e aggiornamento 2022) ed ENISO-20345 : 2011, il che garantisce prodotti di design, qualità ed eccellenza produttiva nel settore calzaturiero.

Giblor's presents a selection of footwear designed to complete the collections for the

Chef Style, Ho.re.ca. & services

and Health & Wellness sectors, of which the company from Carpi is one of the main producers in the world.

*Comfort and design are the strengths of the footwear proposed in this catalogue, made in compliance with all the safety and health regulations of the person, and whose wide range ensures perfect coordination with the garments of the entire **Giblor's** range.*

We invite you to visit our website at www.giblors.com or visit us at one of our many sales points, to view the entire professional clothing collection.

Giblor's distributes, exclusively for Italy, the **DIAN** brand, a leading company in the manufacturing of work shoes, with **over 30 years of experience** behind it.

*Thanks to the constant investment in research, **DIAN** has achieved an excellent quality product, with the goal of offering convenience, comfort and safety in the workplace.*

***DIAN** footwear complies with the EN-ISO-20347: 2012 (and its 2022 update) and ENISO-20345: 2011 standards, which guarantees products of design, quality and production excellence in the footwear industry.*

Giblor's
italian work/life specialist



Chef
Ho.Re.Ca.
2023

CALZATURE
FOOTWEAR

Giblor's
italian work/life specialist

Dian



Giblor's

italian work/life specialist

DESIGN

In **Giblor's** lo diciamo sempre, sono i dettagli a fare la differenza: selezioniamo gli articoli con grande cura e attenzione per il design, per proporvi calzature che siano una perfetta combinazione tra funzionalità, salute ed estetica. I prodotti che troverete in questo catalogo offrono protezione e sicurezza, senza rinunciare ad un'immagine moderna ed accattivante, studiata per coordinarsi al meglio con le nostre collezioni di abbigliamento professionale.

SALUTE

Le calzature sono uno strumento di lavoro che deve adattarsi ad ogni tipo di esigenza. Nel settore ristorazione come in quello medicale e wellness, il comfort viene prima di tutto, perché sono davvero molte le ore di lavoro trascorse in piedi. Ma le calzature devono assicurare anche massima protezione e salute dei piedi: seguendo i principi biomeccanici, le calzature che **Giblor's** propone in questo catalogo garantiscono una regolazione adeguata e una cura completa del piede, offrendo inoltre la possibilità di incorporare supporti ortopedici specifici dell'utente.

COMFORT

Selezioniamo esclusivamente calzature di alta qualità: le solette sono realizzate con materiali trapuntati e traspiranti, che mantengono la suola del piede asciutto e lasciano evaporare il sudore. Le calzature sono foderate all'interno, si adattano alla morfologia di ogni piede e, grazie ai trattamenti antibatterici a cui vengono sottoposte, prevengono la proliferazione dei microrganismi e dei cattivi odori. La suola è realizzata con materiali morbidi in grado di assorbire gli impatti che si verificano sul tallone quando si cammina, ed è composta da ampie scanalature che facilitano l'evacuazione dei liquidi e evitano di scivolare su qualsiasi superficie, asciutta o bagnata.

DESIGN

As we at **Giblor's** always say, the details make the difference: we select the items with great care and attention to design, to offer you shoes that are a perfect combination of functionality, health and aesthetics. The products that you will find in this catalogue offer protection and security, without giving up a modern and captivating image, designed to best match our professional clothing collections.

HEALTH

Footwear is a work tool that must adapt to every need. In the Ho.Re.Ca. sector as in the Health and Wellness, comfort comes first, because there are many hours of work spent standing up. But footwear must also ensure maximum protection and health of the feet: following the biomechanical principles, the shoes that **Giblor's** offers in this catalogue ensure adequate adjustment and complete care of the foot, also offering the possibility of incorporating user-specific orthopedic supports.

COMFORT

We only select high quality footwear: the insoles are made of quilted and breathable materials, which keep the sole of the foot dry and allow the perspiration to evaporate. The shoes are lined inside, they adapt to the morphology of each foot and, thanks to the antibacterial treatments to which they are subjected, prevent the proliferation of microorganisms and bad smells. The sole is made of soft materials able to absorb the impacts that occur on the heel when walking, and is composed of wide grooves that facilitate the evacuation of liquids and avoid slipping on any surface, dry or wet.

CERTIFICAZIONI / CERTIFICATIONS



RALLENTA LA PROLIFERAZIONE DEI BATTERI SLOW DOWN THE GROWTH OF BACTERIA



Certifica la quantificazione dell'effetto antibatterico di un articolo secondo ISO 16187. I modelli e/o componenti delle calzature hanno un trattamento antibatterico che inibisce la crescita dei più comuni batteri negli ambienti ospedalieri e alimentari.

Certifies the quantification of the antibacterial effect of an article according to ISO 16187. The models and/or components of footwear have an antibacterial treatment that inhibits the growth of the most common bacteria in hospital and food environments.



RIDUCE L'ATTIVITÀ DEI VIRUS REDUCE VIRUS ACTIVITY



Certifica la riduzione virale secondo ISO: 21702: 2019 per il Corona Virus umano 229E del 99%.

Certifies viral reduction according to ISO: 21702: 2019 for Human Corona-virus 229E by 99%.



CALZATURE PROGETTATE PER LA SALUTE FOOTWEAR DESIGNED FOR HEALTH



Certifica che il controllo delle sostanze soggette a restrizione per le calzature è stato effettuato in conformità con l'Allegato XVII del Regolamento REACH e che non vi contengono sostanze nocive per la salute e per l'ambiente.

It certifies that a control of restricted substances for footwear has been carried out in accordance with Annex XVII of the REACH Regulation and that they do not contain harmful substances to health and the environment.

LEGISLAZIONE VIGENTE

L'attuale normativa e le leggi che regolamentano l'uso dei dispositivi di protezione individuale (D.P.I.) e nel caso delle calzature da lavoro, di protezione ed antinfortunistiche ad uso professionale, derivano in pratica dalle direttive C.E.E. 89/656 e 89/686.

Le norme che regolano i parametri ai quali le calzature debbono rispondere ed i metodi di prova per la loro determinazione sono:

- EN ISO 20345: 2011** Requisiti di base e supplementari per le calzature di sicurezza (puntale resistente a 200 J).
- EN ISO 20347: 2012** Requisiti di base e supplementari per le calzature da lavoro (senza puntale)
- EN ISO 20347: 2022** Requisiti di base e supplementari per le calzature da lavoro (senza puntale)

I requisiti di resistenza allo scivolamento delle calzature di sicurezza o da lavoro sono:

- SRA** Resistenza allo scivolamento su suolo di piastrelle di ceramica con soluzione di Laurilsolfato di sodio (SLS)
- SRB** Resistenza allo scivolamento su suolo di acciaio con glicerolo
- SRC** SRA + SRB (per norma 20347:2012)
- SR** Corrisponde a requisiti SRC nell'aggiornamento in corso della norma in EN ISO 20347:2022

CALZATURE DI SICUREZZA (con puntale resisitente a 200J)

- SB** Tutti i requisiti di base
- S1** Come SB +Zona del tallone chiusa + Caratteristiche antistatiche + Assorbimento di energia nella zona del tallone
- S2** Come S1 + Penetrazione ed assorbimento di acqua

CALZATURE DA LAVORO (senza puntale)

- OB** Tutti i requisiti di base
- O1** Come OB + Zona del tallone chiusa + Caratteristiche antistatiche + Assorbimento di energia nella zona del tallone

La norma prevede l'inserimento e la classificazione di requisiti di protezione aggiuntivi e complementari a quelli base:

- E** Assorbimento di energia nella zona del tallone
- FO** Suola resistente agli idrocarburi
- A** Antistaticità

LEGISLATION

The Standards and Laws regulating the use of the personal protective equipment particularly in case of safety, protective and occupational footwear, are the E.U. directive C.E.E. 89/656 and 89/686.

The standards worked out and produced by the European Committee of Normalisation, C.E.N. regulating the parameters the footwear are:

- EN ISO 20345: 2011** *Specification for safety footwear for professional use (with toecap 200 J)*
- EN ISO 20347: 2012** *Specification for occupational footwear for professional use (without toecap):*
- EN ISO 20347: 2022** *Specification for occupational footwear for professional use (without toecap):*

The legislation, has defined the requirements for slip resistance of safety shoes or occupational footwear:

- SRA** *Slip resistance of ceramic tile floor with a sodium Lauryl sulphate solution (SLS)*
- SRB** *Slip resistance of steel soil with glycerol*
- SRC** *SRA + SRB (in the 20347:2012 standard)*
- SR** *It corresponds to the SRC requirements in the ongoing update of the standard to EN ISO 20347:2022*

SAFETY FOOTWEAR (with toecap 200 J)

- SB** *All basic requirements have to be fulfilled*
- S1** *SB plus closed seat region, antistatic properties, energy absorption on seat region*
- S2** *S1 plus water penetration and water absorption*

OCCUPATIONAL FOOTWEAR (without toecap)

- OB** *All basic requirements have to be fulfilled*
- O1** *OB plus closed seat region, antistatic properties, energy absorption on seat region*

Further, theres is the possibility to apply additional characteristics that have to be indicated by specific symbols as follows:

- E** *Energy absorption of seat region*
- FO** *Resistance to oil and fuel of the sole*
- A** *Antistatic*

LEGENDA DELLE ICONE / LEGEND OF ICONS



Assorbimento energia al tallone
Energy absorption at heel



Super leggera e confortevole
Super light and comfortable



Suola resistente agli oli/acidi
Oil /acid resistant outsole



Tomaia in microfibra
Microfiber upper



Suola antiscivolo
Non-slip sole



Protezione dita contro un urto di 200J
Toe protection with resistance of 200J



Resistente agli idrocarburi
Hydrocarbon resistant



Tomaia resistente all'acqua
Water resistant upper



Antistatica
Antistatic

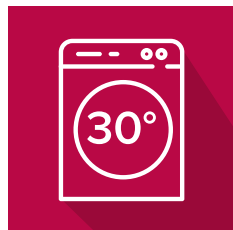

Lavabile a 30°
Washable 30°

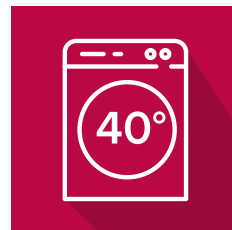

Lavabile a 40°
Washable 40°

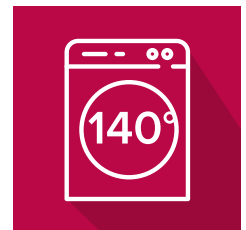

Lavabile a 140°
Washable 140°



Arco della suola con striature
Arch with stria



Suola con rilievi
Ribbed sole



Cinturino mobile
Folding heel strap



Elettrostatico
Electrostatic

ALTEA PLUS

Tomaia / Upper

- Microfibra traspirante
- *Breathable microfiber*

Suola interna / Interior sole

- Tessuto su schiuma bicomponente
- *Fabric on bicomponent foam*

Suola / Sole

- **D'LIGHT**® (composto a base di EVA)
- **D'LIGHT**® (EVA based compound)

Art. 5041

Taglie / Sizes
35 ÷ 47



004 Blu / Blue



00 Bianco / White



000 Nero / Black



D'WALK®



Anti-scivolo / Non-skid

Scarpa tipo sneaker con lacci elasticizzati. Tomaia **D'COVER PLUS**® **OEKO-TEX**® di microfibra tecnica traspirante, foderata internamente in tessuto **D'DRY**® e con collo della caviglia imbottito. Punta arrotondata. Sostegno robusto per il tallone. Sottopiede **D'WALK**® imbottito in tessuto su schiuma bicomponente, che copia la forma del piede. Suola **D'LIGHT**®, ultraleggera e flessibile composta da una struttura in **EVA** con ritorno di energia durante la camminata e grande assorbimento degli urti, insieme a due inserti antiscivolo in **TPU**. Adatto per il lavaggio a macchina fino a 40°.

Certificazione CE / CE Certification
EN-ISO-20347:2022 UE 425/2016

*Sneaker with elastic laces. Upper **D'COVER PLUS**® **OEKO-TEX**® of technic microfiber breathable, **D'DRY**® interior lining in textile material and ankle collar both padded. Straight last with rounded toe. Sturdy buttress to support the calcaneus. **D'WALK**® insole padded with textile material on bicomponent foam, which copies the imprint of the foot. **D'LIGHT**® outsole, ultra-light and flexible composed of an **EVA** structure with energy return when walking and great shock absorption together with two non-slip **TPU** plates. Suitable for washing machine up to 40°.*

Livello di protezione / Protection level
01+SR

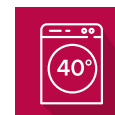

MARSELLA PLUS

Tomaia / Upper

- Microfibra traspirante
- Breathable microfiber

Suola interna / Interior sole

- Tessuto su schiuma bicomponente
- Fabric on bicomponent foam

Suola / Sole

- MAXREACT®
- MAXREACT®

Art. 5044

Taglie / Sizes
35 ÷ 47



004 Blu / Blue



00 Bianco / White



000 Nero / Black



Anti-scivolo / Non-skid

Scarpa con tomaia **D'COVER PLUS® OEKO-TEX®** in microfibra tecnica traspirante, foderata internamente in tessuto **D'DRY®** e con collo del piede imbottito. Punta arrotondata. Sostegno robusto per il tallone. Sottopiede **D'WALK®** imbottito in tessuto su schiuma bicomponente, che copia la forma del piede. Suola **MAXREACT®**, ultraleggera, flessibile, realizzata in materiale polimerico bicomponente, composta da una struttura esterna altamente resistente e antiscivolo, riempita con un morbido cuscinetto interno, per aumentare il comfort durante la camminata. Adatto per il lavaggio a macchina fino a 40°.

Shoe with upper **D'COVER PLUS® OEKO-TEX®** of technic microfiber breathable, **D'DRY®** interior lining in textile material and ankle collar both padded. Straight last with rounded toe. Sturdy buttress to support the calcaneus. **D'WALK®** insole padded with textile material on bicomponent foam, which copies the footprint for the foot. **MAXREACT®** outsole, ultra-light, flexible, made of bicomponent polymeric material, composed for a highly resistant and non-slip external structure, filled with an internal cushion of soft material, to increase comfort when walking. Suitable for washing machine up to 40°.

Certificazione CE / CE Certification
EN-ISO-20347:2022 UE 425/2016

Livello di protezione / Protection level
01+SR+FO

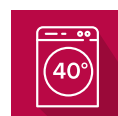

Suola interna / Interior sole

Fodera lingua, collarino e fodera interna in rete sintetica, per una traspirabilità ottimale.

Lining of tongue, collar and inner lining in synthetic mesh, for optimal breathability.

Tomaia / Upper

Microfibra idrorepellente liscia per una superficie omogenea, che protegge dai liquidi.
Costruzione a mocassino, con doppio elastico posto ai lati della parte superiore della lingua, per una calzatura rapida, veloce e precisa della calzatura.

*Smooth water-repellent microfiber for a homogeneous surface, which protects against liquids.
Moccasin construction, with double elastic placed on the sides of the upper part of the tongue, for a quick, fast and precise fit of the shoe.*

Sottopiede anatomico Anatomic insole

Sottopiede preformato, con superficie in poliestere e struttura in materiale tipo "memory", con cuscinetto assorbente posizionato nell'area del tallone.

Preformed insole, with polyester surface and "memory" type structure, with absorbent pad placed in the heel area.

Suola / Sole

Applicata (incollata), in gomma con struttura a "scatola".
Miscela gomma antistatica e certificata per resistenza allo scivolamento in classe SRC, e resistenza ad olii/acidi.

*Applied (glued), rubber with "box" structure.
Antistatic and certified rubber compound for slip resistance in SRC class, and resistance to oils / acids.*

Puntale e costruzione Toecap and construction

Puntale in alluminio, certificato per la resistenza all'impatto (200J) come da normativa vigente prevista.
Costruzione tipo "strobel", con tomaia cucita su una base di tessuto a base feltro strong che funge da base e puntale pre-montato.

*Aluminum tip, certified for impact resistance (200J) according to current legislation.
"Strobel" type construction, with upper stitched on a base of strong felt base fabric that acts as a base and pre-mounted tip.*



SLIP-ON ROMA

Art. 479
000 Nero / Black
00 Bianco / White

Taglie / Sizes
36 ÷ 47

Giblor's
italian worklife specialist



000 Nero / Black



00 Bianco / White

Certificazione CE / CE Certification
EN ISO 20345 : 2011

Livello di protezione / Protection level
S2 SRC



NEVADA

Tomaia / Upper

- Microfibra / Microfiber

Suola / Sole

- PU monodensità / Monodensity PU

Lamina / Midsole

- Senza lamina / Without midsole

Puntale / Toe cap

- Acciaio / Steel

Sottopiede / Insole

- Antistatico / Antistatic

Art. 445

00 Bianco / White

Art. 469

000 Nero / Black

Taglie / Sizes

35 ÷ 47



Art. 445

00 Bianco / White



Art. 469

000 Nero / Black

Zoccolo con puntale metallico di sicurezza e cinturino sul tallone, microfibra, alta traspirabilità con elevato assorbimento dell'umidità e rapida asciugatura. Punta arrotondata di forma diritta. Contrafforte di sufficiente durezza per sostenere il tallone. Suola in poliuretano, con rilievi scanalati per facilitare l'evacuazione dei liquidi.

Clog with Safety metallic toe cap, and heel strap, microfiber, high breathable with high moisture absorption and quick drying. Straight shape rounded toe. Buttress of sufficient hardness to support the heel. Polyurethane sole, with grooved ridges on the sole to facilitate the evacuation of liquids.

Omologazione / Compliance

EN ISO 20345

Livello di protezione / Protection level

SB

Certificazione CE / CE Certification

Dir. 89/686/CEE



ARIZONA

Art. 447
00 Bianco / White

Art. 478
000 Nero / Black



Art. 447
00 Bianco / White

Art. 478
000 Nero / Black

Scarpa elasticizzata con puntale metallico di sicurezza, microfibra, altamente traspirante con elevato assorbimento dell'umidità e rapida asciugatura. Punta arrotondata di forma diritta. Contrafforte di sufficiente durezza per sostenere il tallone. Suola in poliuretano, con rilievi scanalati per facilitare l'evacuazione dei liquidi.

Safety metallic toe cap elasticated shoe, microfiber, high breathable with high moisture absorption and quick drying. Straight shape rounded toe. Buttress of sufficient hardness to support the heel. Polyurethane sole, with grooved ridges on the sole to facilitate the evacuation of liquids.

DERBY

Art. 446
00 Bianco / White



Scarpa di sicurezza con puntale metallico, chiusa con lacci, microfibra, alta traspirabilità con elevato assorbimento dell'umidità e rapida asciugatura. Punta arrotondata di forma diritta. Contrafforte di sufficiente durezza per sostenere il tallone. Suola in poliuretano, con rilievi scanalati per facilitare l'evacuazione dei liquidi.

Safety metallic toe cap shoe, closed with laces, microfiber, high breathable with high moisture absorption and quick drying. Straight shape rounded toe. Buttress of sufficient hardness to support the heel. Polyurethane sole, with grooved ridges on the sole to facilitate the evacuation of liquids.

Art. 446 - 447 - 478

Tomaia / Upper
Microfibra / Microfiber

Sottopiede / Insole
Antistatico / Antistatic

Suola / Sole
PU monodensità / Monodensity PU

Lamina / Midsole
Senza lamina / Without midsole

Puntale / Toe cap
Acciaio / Steel

Taglie / Sizes
35 ÷ 47

Certificazione CE / CE Certification
Dir. 89/686/CEE

Omologazione / Compliance
EN ISO 20345

Livello di protezione / Protection level
S2



CASUAL

Tomaia / Upper

- Microfibra traspirante
- Breathable microfiber

Suola interna / Interior sole

- Tessuto su schiuma di poliuretano
- Fabric over polyurethane foam

Suola / Sole

- EVA GUMLIGHT®
- EVA GUMLIGHT®

Art. 5030

Taglie / Sizes
35 ÷ 46

Dian



000 Nero / Black



00 Bianco / White



Scarpa tipo sneaker con tomaia in unico pezzo, senza cuciture e traspirante, fodera imbottita in tessuto, collo della caviglia imbottito per evitare sfregamenti. Punta arrotondata. Sostegno robusto per il tallone. Sottopiede in tessuto ammortizzato su schiuma poliuretana termoformata con trattamento antibatterico e carbone attivo. Suola composta a base di **EVA GUMLIGHT®**, ultraleggera, comoda, flessibile e antiscivolo, con scanalature per impedire lo scivolamento. Adatto per il lavaggio a macchina fino a 40°.

*Sneaker type shoe with a one piece upper, seamless, breathable mesh upper, padded fabric lining, cushioned ankle collar to prevent chafing. Straight last with rounded toe. Sturdy buttress to support the calcaneus. Cushioned fabric insole over thermo-shaped polyurethane foam with antibacterial treatment and activated carbon. EVA based compound sole **EVA GUMLIGHT®**, ultra light, comfortable, flexible and nonskid, with wide grooves to prevent slipping. Suitable for machine washing up to 40°.*

Certificazione CE / CE Certification
UNE EN ISO 20347 : 2012

Livello di protezione / Protection level
SRC+01

Anti-scivolo / Non-skid





Art. 5030
00 Bianco / White

CALPE



Art. 5002

Taglie / Sizes
35 ÷ 48

Tomaia / Upper

- Microfibra traspirante e idrorepellente
- *Breathable microfiber and water repellent*

Suola interna / Interior sole

- Tessuto su schiuma di poliuretano
- *Fabric over polyurethane foam*

Suola / Sole

- **D'LIGHT**® (composto a base di EVA)
- **D'LIGHT**® (EVA based compound)



00 Bianco / White



000 Nero / Black



119 Grigio / Grey



004 Blu / Blue



Anti-scivolo / Non-skid

Scarpa tipo Blucher con un pezzo superiore, senza cuciture e con lacci. Tomaia in rete traspirante, fodera imbottita in tessuto, collo della caviglia imbottito per evitare vesciche. Forma dritta con punta arrotondata. Sostegno robusto per il tallone. Sottopiede in tessuto ammortizzato su schiuma poliuretanicica termoformata con trattamento antibatterico e carbone attivo. Suola composta a base di EVA **D'LIGHT**®, ultraleggera, confortevole, flessibile e antiscivolo, con design a ventaglio piatto, bordi a pipa e ampie scanalature per facilitare l'evacuazione dei liquidi. Adatto per il lavaggio a macchina fino a 40°.

*Blucher type shoe with one upper piece, seamless and with laces. Upper breathable mesh, padded fabric lining, cushioned ankle collar to prevent blistering. Straight form with rounded toe. Sturdy buttress to support the heel. Cushioned fabric insole over thermo-shaped polyurethane foam with antibacterial treatment and activated carbon. EVA based compound sole **D'LIGHT**®, ultra light, comfortable, flexible and non-skid, with a flat pad design, piped edges and wide grooves to facilitate evacuation of liquids. Suitable for machine washing up to 40°.*

Certificazione CE / CE Certification
UNE EN ISO 20347 : 2012

Livello di protezione / Protection level
SRC + O1 + FO

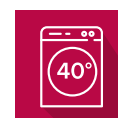

MARSELLA

Tomaia / Upper

- Microfibra traspirante
- Breathable microfiber

Suola interna / Interior sole

- Tessuto su schiuma di poliuretano
- Fabric over polyurethane foam

Suola / Sole

- Poliuretano
- Polyurethane

Art. 5018

Taglie / Sizes

34 ÷ 48



000 Nero / Black



00 Bianco / White

Scarpa con tomaia **D'COVER® OEKO-TEX®** ed elevato coefficiente antiscivolo su asciutto e bagnato; scanalature nella suola per facilitare il drenaggio dei liquidi ed evitare di scivolare sui pavimenti bagnati, microfibra traspirante e lavabile a 40 gradi con imbottitura nel tallone per una maggior aderenza durante la camminata o in posizioni di flessione estrema, proteggendo il piede da vesciche, soletta imbottita in poliuretano espanso con trattamento antibatterico. Cucitura di sicurezza tomaia-suola per garantire l'unione delle parti durante i lavaggi a caldo.

Shoe with upper **D'COVER® OEKO-TEX®** and high slip coefficient in dry and wet ribs grooved on the bottom to facilitate drainage of fluids to avoid slipping on wet floors, upper microfiber breathable and washable at 40 degrees with cushioning in the heel to prevent the shoe slipping off during walking or in extreme flexing positions, protecting the foot from blistering, padded insole polyurethane foam antibacterial treatment, security stitched to ensure the union of the shoes parts during a hot wash.



Anti-scivolo / Non-skid

Omologazione / Compliance
UNE EN ISO 20347 : 2012

Livello di protezione / Protection level
SRC + O1 + FO



FRANCIA

Tomaia / Upper- Microfibra tecnica / *Technic microfiber***Suola interna / Interior sole**- Microfibra tecnica su schiuma di poliuretano
- *Technic microfiber over polyurethane foam***Suola / Sole**- **D'LIGHT**[®] (composto a base di EVA)- **D'LIGHT** (*EVA based compound*)**Art. 5020****Taglie / Sizes**

39 ÷ 46

Dian

Scarpa tipo Blucher con lacci. Tomaia e fodera in Microfibra tecnica, collo imbottito per prevenire vesciche. Forma diritta con punta arrotondata. Sostegno robusto per il tallone. Sottopiede in tessuto ammortizzato su schiuma poliuretanicata termoformata con trattamento antibatterico e carbone attivo. Suola composita a base di EVA **D'LIGHT**[®], ultraleggera, confortevole, flessibile e antiscivolo.

Certificazione / Certification

UE 2016/425

Omologazione / Compliance

EN ISO 20347 : 2012

*Blucher type shoe with laces. Upper and lining in Technic microfiber, padded ankle collar to prevent blistering. Straight form with rounded toe. Sturdy buttress to support the heel. Cushioned fabric insole over thermo-shaped polyurethane foam with antibacterial treatment and activated carbon. EVA based compound sole **D'LIGHT**[®], ultra light, comfortable, flexible and non-skid.*

Livello di protezione / Protection level

O2 + SRC + FO

NUOVA SUOLA / NEW SOLE



Art. 5020
000 Nero / Black

GOURMET

Tomaia / Upper

- Microfibra
- Microfiber

Suola interna / Interior sole

- Microfibra su schiuma di poliuretano
- Microfiber over polyurethane foam

Suola / Sole

- Poliuretano e TPU
- Polyurethane foam and TPU

Art. 540

Taglie / Sizes

35 ÷ 48

Scarpa con lacci, in pelle nappa, interno foderato in microfibra Technic e imbottitura nella caviglia per evitare vesciche. Punta arrotondata di forma diritta. Sostegno robusto per il tallone. Sottopiede imbottito in microfibra, schiuma di poliuretano termoformato con trattamento antibatterico e carbone attivo. Suola in poliuretano antiscivolo a doppia densità, poliuretano bicomponente e TPU si uniscono per aumentare il rapporto di efficienza antiscivolo della scarpa. Prodotto e assemblato per rinforzare l'unione della suola alla tomaia.

Shoe with laces, Nappa grain leather, inset lined with Technic Microfibre and padded ankle collar to avoid blistering. Straight shape rounded toe. Buttress of sufficient hardness to hold the heel. Microfiber cushioned insole, thermoformed polyurethane foam with antibacterial treatment and activated carbon. Non slip polyurethane sole dual density, double component polyurethane and TPU combine to increase the antiskid efficiency ratio of the shoe. Manufactured and assembled to reinforce the union of the sole to the upper shoe.



Dian

CONGRESSO

Tomaia / Upper

- Microfibra
- Microfiber

Suola interna / Interior sole

- Microfibra su schiuma di poliuretano
- Microfiber over polyurethane foam

Suola / Sole

- Schiuma di poliuretano e TPU
- Polyurethane foam and TPU

Art. 542

Taglie / Sizes

35 ÷ 48

Scarpa con chiusura laterale elastica, pelle fiore nappa, interno foderato in microfibra Technic e caviglia imbottita per evitare vesciche. Punta arrotondata di forma diritta. Sostegno robusto per il tallone. Sottopiede imbottito in microfibra, schiuma di poliuretano termoformato con trattamento antibatterico e carbone attivo. Suola in poliuretano antiscivolo a doppia densità, poliuretano bicomponente e TPU si uniscono per aumentare il rapporto di efficienza antiscivolo della scarpa. Prodotto e assemblato per rinforzare l'unione della suola alla tomaia.

Shoe with elastic side fastening, Nappa grain leather, inset lined with Technic Microfibre and padded ankle collar to avoid blistering. Straight shape rounded toe. Buttress of sufficient hardness to hold the heel. Microfiber cushioned insole, thermoformed polyurethane foam with antibacterial treatment and activated carbon. Non-skid polyurethane sole dual density, double component polyurethane and TPU combine to increase the antiskid efficiency ratio of the shoe. Manufactured and assembled to reinforce the union of the sole to the upper shoe.



Dian

Art. 540 Art. 542



Livello di protezione
Protection level
02+SRA+FO

Omologazione
Compliance
EN ISO 20347 : 2012



Anti-scivolo / Non-skid

NIZA

Tomaia / Upper

- Microfibra
- Microfiber

Suola interna / Interior sole

- Tessuto su schiuma di poliuretano
- Fabric over polyurethane foam

Suola / Sole

- Schiuma di poliuretano e TPU
- Polyurethane foam and TPU

Art. 526

Taglie / Sizes
34 ÷ 48



Dian

Scarpa con lacci, antiscivolo ad alto coefficiente antiscivolamento su asciutto e bagnato, scanalature sul fondo per facilitare il drenaggio dei liquidi ed evitare di scivolare sui pavimenti bagnati, microfibra superiore traspirante e lavabile a 40 gradi con imbottitura nel tallone per evitare che la scarpa scivoli via durante la deambulazione o in posizioni di flessione estreme, proteggendo il piede da vesciche, soletta imbottita in poliuretano espanso con trattamento antibatterico, cucitura di sicurezza per assicurare l'unione delle parti delle scarpe durante il lavaggio a caldo.

Shoe with laces, slip high coefficient in dry and wet, ribs grooved on the bottom to facilitate drainage of fluids to avoid slipping on wet floors, upper microfiber breathable and washable at 40 degrees with cushioning in the heel to prevent the shoe slipping off during walking or in extreme flexing positions, protecting the foot from blistering, padded insole polyurethane foam antibacterial treatment, security stitched to ensure the union of the shoes parts during a hot wash.

Livello di protezione / Protection level

SRC+01+FO

Omologazione / Compliance

EN ISO 20347



Anti-scivolo / Non-skid

BERNA

Tomaia / Upper

- Microfibra
- Microfiber

Suola interna / Interior sole

- Microfibra su schiuma di poliuretano
- Microfiber over polyurethane foam

Suola / Sole

- **D'LIGHT** (composto a base di EVA)
- **D'LIGHT** (EVA based compound)

Art. 5021

Taglie / Sizes
34 ÷ 48



Dian

Tomaia in pelle tipo Blucher in pelle e chiusura con lacci. Tomaia imbottita con tecnologia in microfibra, colletto alla caviglia imbottito per evitare vesciche, forma dritta con punta arrotondata. Robusto contrafforte per sostenere il tallone. Sottopiede in tessuto ammortizzato su schiuma poliuretana termoformata con trattamento antibatterico e carbone attivo. Suola composita a base di **D'LIGHT**, ultraleggera, confortevole, flessibile e antiscivolo, con design a pastiglie piatte, bordi a pipa e ampie scanalature per facilitare l'evacuazione dei liquidi. Adatto per il lavaggio a macchina fino a 40°.

Blucher type shoe upper leather micro and closed with laces. Breathable mesh upper, padded with microfiber technic, cushioned ankle collar to prevent blistering, straight form with rounded toe. Sturdy buttress to support the heel. Cushioned fabric insole over thermo-shaped polyurethane foam with antibacterial treatment and activated carbon. EVA based compound sole **D'LIGHT**®, ultra light, comfortable, flexible and non-skid, with a flat pads design, piped edges and wide grooves to facilitate evacuation of liquids. Suitable for machine washing up to 40°.

Livello di protezione / Protection level

O2+SRA+FO

Omologazione / Compliance

EN ISO 20347



SALÓN

Tomaia / Upper

- Microfibra tecnica / Technic microfiber

Art. 541

Taglie / Sizes

35 ÷ 42

Suola interna / Interior sole

- Schiuma di poliuretano con tessuto tecnico
- Polyurethane foam with technical fabric

Suola / Sole

- Schiuma di poliuretano e TPU
- Polyurethane foam and TPU

- Tacco 4 cm / Heel 4 cm

Scarpa da donna con tomaia e interno foderato in microfibra Technic. Contrafforte di sufficiente durezza per sostenere il tallone. Sottopiede imbottito in tessuto con tecnologia in microfibra di poliuretano espanso con trattamento antibatterico e carbone attivo. Suola in poliuretano con inserto antiscivolo in TPU.



Women's dress shoe in Technic microfiber upper and inset. Buttress of sufficient hardness to hold the heel. Cushioned insole fabric over microfiber technique polyurethane foam with antibacterial treatment and activated carbon. Polyurethane sole with TPU non-skid insert.

Livello di protezione / Protection level

O2+SRA+FO



Certificazione CE / CE Certification

UNE EN ISO 20347 : 2012



Anti-scivolo / Non-skid

RELAX

Tomaia / Upper

- Microfibra tecnica / Technic microfiber

Art. 543

Taglie / Sizes

35 ÷ 42

Suola interna / Interior sole

- Pelle su schiuma di poliuretano
- Leather over polyurethane foam

Suola / Sole

- Schiuma di poliuretano e TPU
- Polyurethane foam and TPU

Scarpa da donna con chiusura laterale elastica, tomaia e inserto rivestito in microfibra Technic. Punta arrotondata di forma diritta. Contrafforte di sufficiente durezza per sostenere il tallone. Sottopiede imbottito su schiuma di poliuretano con trattamento antibatterico e carbone attivo. Suola in poliuretano antiscivolo.



Women's shoe with elastic side fastening, split and inset lined with Technic Microfibre. Straight shape rounded toe. Buttress of sufficient hardness to hold the heel. Cushioned insole fabric over polyurethane foam with antibacterial treatment and activated carbon. Non-skid polyurethane sole.

Livello di protezione / Protection level

O2+SRA+FO



Certificazione CE / CE Certification

UNE EN ISO 20347 : 2012



Anti-scivolo / Non-skid



Art. 543
000 Nero / Black

DINAMIC

Tomaia / Upper

- Microfibra tecnica / *Technic microfiber*

Suola interna / Interior sole

- Microfibra tecnica su schiuma di poliuretano
- *Technic microfiber over polyurethane foam*

Suola / Sole

- EVA con sistema **DYNERGY**[®] (composto a base di EVA)
- *EVA with **DYNERGY**[®] system (EVA based compound)*

Art. 5022

Taglie / Sizes
35 ÷ 42



Scarpa da donna tipo mocassino in Microfibra tecnica. Contrafforte di forza sufficiente per sostenere il tallone. Sottopiede in poliuretano ammortizzato con trattamento antibatterico e fodera in microfibra tecnica. Suola EVA con sistema **DYNERGY**[®].

*Women's dress shoe type moccasin in technic microfiber. Buttress of sufficient strength to support the heel. Cushioned polyurethane insole with antibacterial treatment and technic microfiber lining. EVA sole with **DYNERGY**[®] system.*

Livello di protezione / Protection level
02+SRC+FO

Certificazione CE / CE Certification
UNE EN ISO 20347 : 2012



Anti-scivolo
Non-skid



BAILARINA

Tomaia / Upper

- Microfibra tecnica / *Technic microfiber*

Suola interna / Interior sole

- Schiuma di poliuretano con tessuto tecnico
- *Polyurethane foam with technical fabric*

Suola / Sole

TPU

Tacco 1,5 cm / *Heel 1,5 cm*

Art. 545

Taglie / Sizes
35 ÷ 42



Scarpa da donna con tomaia ed interno foderato in microfibra Technic. Punta arrotondata di forma diritta. Contrafforte di sufficiente durezza per sostenere il tallone. Sottopiede imbottito su poliuretano espanso con tessuto tecnico, trattamento antibatterico e carbone attivo. Suola antiscivolo in TPU.

Women's dress shoe with upper and inset lined with Technic Microfiber. Straight shape rounded toe. Buttress of sufficient hardness to hold the heel. Cushioned insole fabric over polyurethane foam with technical fabric, antibacterial treated and activated carbon. TPU non-skid sole.

Livello di protezione / Protection level
SRA

Certificazione CE / CE Certification
UE 2016/425





Art. 5022
000 Nero / Black

SPORTY

Tomaia / Upper

- Pelle vitello nero
- Black calfskin

Fodera / Lining

- Mesh
- Mesh

Coprisottopiede / Insole cover

- Comfort plus
- Comfort plus

Suola / Sole

- Poliuretano bidensità
- Dual density polyurethane

Art. 329

Taglie / Sizes

39 ÷ 47



000 Nero / Black

FERMIN

Tomaia / Upper

- Pelle vitello nero
- Black calfskin

Fodera / Lining

- Mesh
- Mesh

Coprisottopiede / Insole cover

- Comfort plus
- Comfort plus

Suola / Sole

- Poliuretano monodensità
- Single density polyurethane

Art. 4831

Taglie / Sizes

39 ÷ 47



000 Nero / Black

RANDOLPH

Tomaia / Upper

- Pelle vitello nero
- Black calfskin

Fodera / Lining

- Mesh
- Mesh

Coprisottopiede / Insole cover

- Comfort plus
- Comfort plus

Suola / Sole

- Poliuretano monodensità
- Single density polyurethane

Art. 325

Taglie / Sizes

39 ÷ 47



000 Nero / Black

La calzatura ideale per essere indossata comodamente ogni giorno. Leggerezza, traspirabilità, versatilità e comfort sono i plus che la rendono indispensabile.

Professionalità e stile ogni giorno.



Disegno del battistrada ad angolo vivo per aumentare la tenuta antiscivolo.

Sharp corner tread design to increase non-slip grip.

Ampio canale per aumentare la rapidità di scarico dei liquidi.

Large channel to increase the speed of liquid discharge.

Disegno del battistrada ad angolo vivo per aumentare la tenuta antiscivolo.

Sharp corner tread design to increase non-slip grip.

Giblor's
italian worklife specialist

SRC

SRA valore norma

PIANO DI PROVA:
ceramica + acqua saponaria
PIATTA: $\geq 0,32$
TACCO: $7^\circ \geq 0,28$

SRA valore suola

PIANO DI PROVA:
ceramica + acqua saponaria
PIATTA: $\geq 0,32$
TACCO: $7^\circ \geq 0,28$

SRB valore norma

PIANO DI PROVA:
acciaio + glicerina
PIATTA: $\geq 0,18$
TACCO: $7^\circ \geq 0,13$

SRB valore suola

PIANO DI PROVA:
acciaio + glicerina
PIATTA: $\geq 0,18$
TACCO: $7^\circ \geq 0,13$

SRA norm value

TEST PLAN:
ceramic + soap water
FLAT: $\geq 0,32$
HEEL: $7^\circ \geq 0,28$

SRA sole value

TEST PLAN:
ceramic + soap water
FLAT: $\geq 0,32$
HEEL: $7^\circ \geq 0,28$

SRB norm value

TEST PLAN:
steel + glycerin
FLAT: $\geq 0,18$
HEEL: $7^\circ \geq 0,13$

SRB sole value

TEST PLAN:
steel + glycerin
FLAT: $\geq 0,18$
HEEL: $7^\circ \geq 0,13$

JAVEA ESTAMPADO

Tomaia / Upper

- Microfibra traspirante
- Breathable microfiber

Suola interna / Interior sole

- Tessuto su schiuma bicomponente
- Fabric on bicomponent foam

Suola / Sole

- MAXREACT®
- MAXREACT®

Art. 5043

Taglie / Sizes
35 ÷ 47



axReact®

D'WALK®



Art. 5043

00 Bianco / White



**SUOLA ANTI-SCIVOLO
NON-SKID SOLE SOLE**



Scarpa con tomaia **D'COVER PLUS® OEKO-TEX®** in microfibra tecnica traspirante, foderata internamente in tessuto **D'DRY®** e con collo del piede imbottito. Punta arrotondata. Sostegno robusto per il tallone. Sottopiede **D'WALK®** imbottito in tessuto su schiuma bicomponente, che copia la forma del piede. Suola **MAXREACT®**, ultraleggera, flessibile, realizzata in materiale polimerico bicomponente, composta da una struttura esterna altamente resistente e antiscivolo, riempita con un morbido cuscinetto interno, per aumentare il comfort durante la camminata. Adatto per il lavaggio a macchina fino a 40°.

Certificazione / Certification
EN-ISO-20347:2022 UE 425/2016

Clog with foldable rear strap. Print upper **D'COVER PLUS® OEKO-TEX®** of technic microfiber breathable, **D'DRY®** interior lining in textile material. Straight last with rounded toe. **D'WALK®** insole padded with textile material on bicomponent foam, which copies the footprint for the foot.

MAXREACT® outsole, ultra-light, flexible, made of bicomponent polymeric material, composed for a highly resistant and non-slip external structure, filled with an internal cushion of soft material, to increase comfort when walking. Suitable for washing machine up to 40°.

Livello di protezione / Protection level
OB+A+E+SR+FO

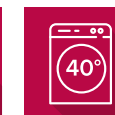

EVA

Materiale / Material
- **ULTRALIGHT** EVA
- **ULTRALIGHT** EVA

Art. 544

Taglie / Sizes
35 ÷ 47



**SUPER
LIGHT
90 GR.**



**SUPER
LIGHT
90 GR.**

Art. 544

00 Bianco / White



Art. 544/N

000 Nero / Black

Zoccolo ultraleggero in EVA, privo di lattice, monopezzo, anatomico e antiscivolo. Adatto per il lavaggio a macchina fino a 40°. Cinturino posteriore ripiegabile, forato sui lati per facilitare la traspirazione, la pulizia e per evitare la penetrazione diretta del liquido nello zoccolo. Suola con micropunti che massaggiano per stimolare la circolazione sanguigna. Soletta interna di tessuto su schiuma di lattice con trattamento antibatterico. **ULTRALIGHT**, solo 180 grammi al paio.

*Ultralight EVA clog, latex free, one piece, anatomical and nonskid. Suitable for machine washing up to 40°. Foldable rear strap, drilled in the sides to facilitate perspiration, cleaning and to avoid direct penetration of liquid into the clog. Sole with microdots that massage to stimulate blood circulation. The clog incorporates an insole made of fabric over latex foam with antibacterial treatment. **ULTRALIGHT**, only 180 grams per pair.*

Certificazione / Certification
UNE EN ISO 20347 : 2012

Livello di protezione / Protection level
OB-SRC+E

ANTibatterico / ANTibacterial
ISO 16187

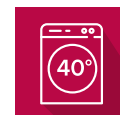

ZOCCOLO EVA - EVA CLOG



Zoccolo in **EVA**,
anatomico, senza lattice,
formato da un unico pezzo
e antiscivolo.

ULTRALIGHT, solo 180 grammi al paio.
Adatto al lavaggio in lavatrice fino ai 40°.
Laccetto posteriore ribaltabile e regolabile tra
tallone e caviglia.
I fori sono progettati per favorire la traspirazione e
la pulizia, ma al contempo evitano l'entrata diretta
di liquidi e fluidi.
La suola ha dei micro-punti massaggianti per
stimolare una migliore circolazione sanguigna.
Lo zoccolo è fornito di soletta interna di tessuto
su schiuma di poliuretano con trattamento
antibatterico ai carboni attivi.

Normativa: UE 2016/425.
SRC = antiscivolo su piastrella con acqua e
detergente + antiscivolo su acciaio con glicerina
come lubrificante.
Norma UNE EN ISO 20347 : 2012.

Livello di protezione: OB-SRC+E.

*Ultralight **EVA** clog,
anatomical, latex free,
one piece
and non-skid.*

***ULTRALIGHT**, only 180 grams per pair.
Suitable for machine washing up to 40°.
Foldable rear strap, drilled in the sides to
facilitate perspiration, cleaning and to avoid
direct penetration of liquid into the clog.
Sole with microdots that massage to stimulate
blood circulation.
The clog incorporates an insole made of fabric
over polyurethane foam with antibacterial
treatment and activated carbon.*

Regulations: UE 2016/425. SRC= (SRA+SRB) non
slip on tiled surface with detergent and water as
a lubricant + non slip on steel with glycerin as a
lubricant.
Standard UNE EN ISO 20347 : 2012.

Protection level: OB-SRC+E.

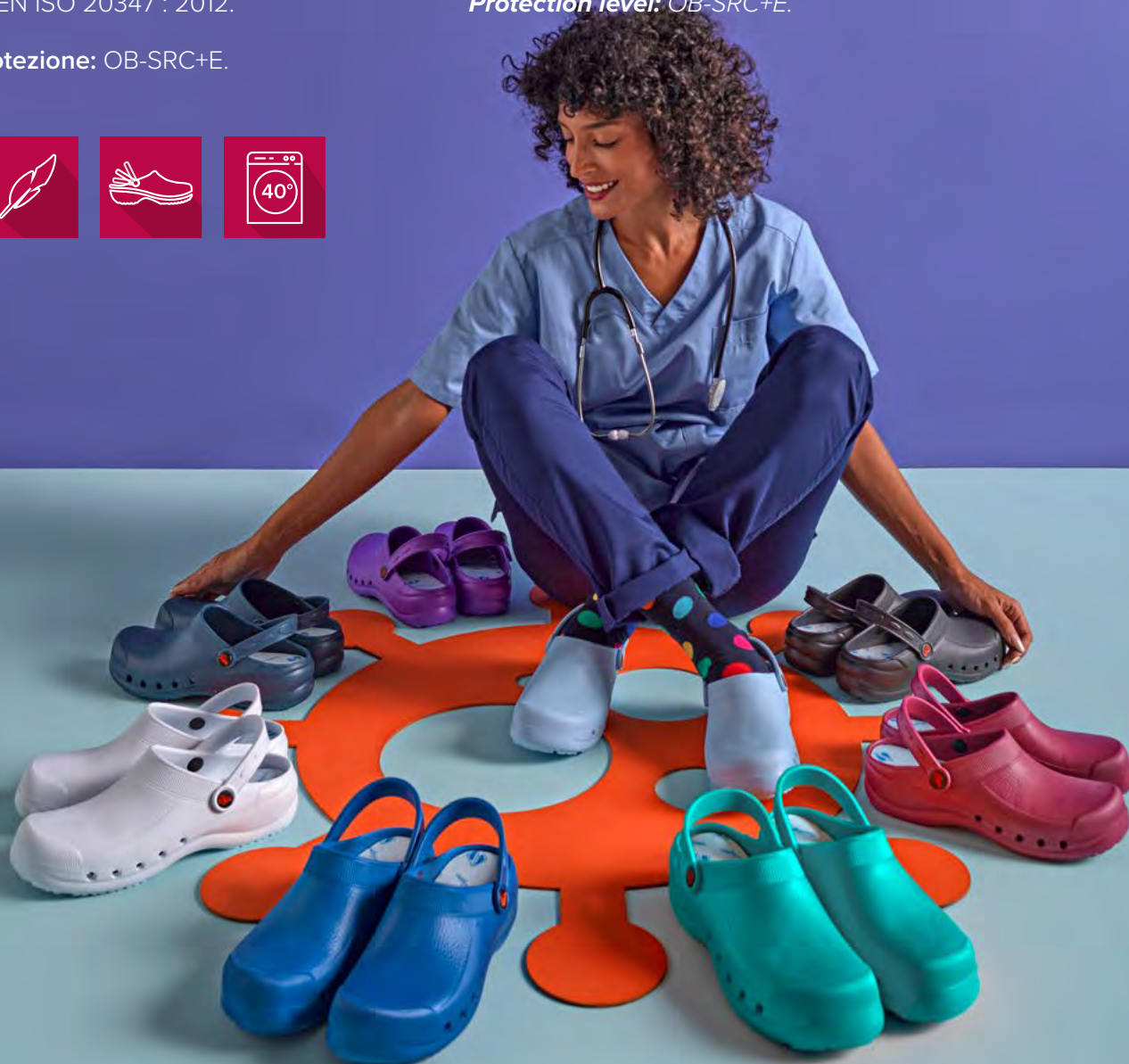

EVA

Materiale / Material
- ULTRALIGHT EVA
- ULTRALIGHT EVA

Taglie / Sizes
35 ÷ 47



SUPER
LIGHT
90 GR.



Art. 544/V
002 Verde / Green

SUPER
LIGHT
90 GR.



Art. 544/B
004 Blu / Blue

SUPER
LIGHT
90 GR.



Art. 544/A
118 Azzurro / Light blue

SUPER
LIGHT
90 GR.



Art. 544/B
857 Blu notte / Navy Blue

SUPER
LIGHT
90 GR.



Art. 544/L
597 Lilla / Lilac

SUPER
LIGHT
90 GR.



Art. 544/R
011 Rosa / Pink

SUOLA ANTI-SCIVOLO
NON-SKID SOLE SOLE



EVA-PLUS

Materiale / Material
- **ULTRALIGHT** EVA
- **ULTRALIGHT** EVA

Art. 544P

Taglie / Sizes
35 ÷ 46



Anti-scivolo / Non-skid



00 Bianco / White



000 Nero / Black

Zoccolo **ULTRALIGHT** in EVA, privo di lattice, monopezzo, anatomico e antiscivolo. Adatto per il lavaggio a macchina fino a 40°. Cinturino posteriore ripiegabile, forato sui lati per facilitare la traspirazione, la pulizia e per evitare la penetrazione diretta del liquido nello zoccolo. Suola con micropunti che massaggiano per stimolare la circolazione sanguigna. Soletta interna di tessuto su schiuma di lattice con trattamento antibatterico.

ULTRALIGHT EVA clog, latex free, one piece, anatomical and nonskid. Suitable for machine washing up to 40°. Foldable rear strap, drilled in the sides to facilitate perspiration, cleaning and to avoid direct penetration of liquid into the clog. Sole with microdots that massage to stimulate blood circulation. The clog incorporates an insole made of fabric over latex foam with antibacterial treatment.

Certificazione / Certification
UNE EN ISO 20347 : 2012

ANTIbatterico / ANTIbacterial
ISO 16187

Livello di protezione / Protection level
SRC + E + OB

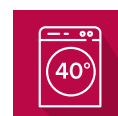

EVA-SOFT

Materiale / Material
- **ULTRALIGHT** EVA
- **ULTRALIGHT** EVA

Art. 5036

Taglie / Sizes
35 ÷ 46



Dian

Anti-scivolo / Non-skid



00 Bianco / White



000 Nero / Black

ULTRALIGHT, antibatterica, priva di lattice, monopezzo, anatomica e zoccoli in **EVA** antiscivolo. Lavabile in lavatrice fino a 40°. Cinturino posteriore pieghevole. Forato ai lati per facilitare la traspirazione, la pulizia ed evitare la penetrazione diretta del liquido nello zoccolo. Suola in PU rimovibile con grandi proprietà di recupero di energia quando si cammina, rivestita con tessuto **D'DRY**®.

Omologazione / Compliance
EN-ISO-20347 (UE) 425/2016

ANTIbatterico / ANTIbacterial
ISO 16187

ULTRALIGHT, antibacterial, latex-free, one piece, anatomical and non-skid **EVA** clogs. Machine washable up to 40°. Foldable rear strap, drilled in the sides to facilitate perspiration, cleaning and to avoid direct penetration of liquid into the clog. Removable PU sole with great energy recovery properties when walking, lined with **D'DRY**® fabric.

Livello di protezione / Protection level
OB + SRC + E

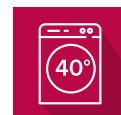

PISA CORREA

Tomaia / Upper

- Microfibra
- Microfiber

Suola interna / Interior sole

- Suola anatomica in microfibra
- Anatomic microfiber sole

Suola / Sole

- Schiuma di poliuretano e TPU
- Polyurethane foam and TPU

Art. 523

Taglie / Sizes

34 ÷ 48



Dian

Anti-scivolo / Non-skid



00 Bianco / White



004 Blu / Blue

Zoccolo con cinturino altalena in microfibra con imbottitura perforata sul collo del piede per evitare vesciche, montato su una forma dritta con punta arrotondata. Soletta anatomica foderata in microfibra tecnica con barra metatarsale. Suola in poliuretano, a doppia densità antiscivolo, bicomponente poliuretano e TPU combinati per aumentare il coefficiente antiscivolo dello slittamento.

Clog with swing heel strap made of microfiber with perforated padding on the instep to prevent blistering, mounted on straight shape with rounded toe. Anatomic microfiber technique lined with metatarsal bar.

Polyurethane sole wedge-shaped, dual density slip-resistant, double component polyurethane and TPU combined to increase the non slip efficiency of the clog slip.

Certificazione / Certification

UNE EN ISO 20347 : 2012

Livello di protezione / Protection level

SRA + E + OB



CIABATTA DONNA

Tomaia / Upper
- Pelle / Leather

Art. 473

Taglie / Sizes
35 ÷ 41

CIABATTA UOMO

Tomaia / Upper
- Pelle / Leather

Art. 474

Taglie / Sizes
40 ÷ 47



Art. 473



Art. 474

Zoccolo in pelle traforato con imbottitura sul collo del piede per impedire la chiusura, montato su una punta tonda dritta. Sottopiede anatomico.

Perforated leather clog with padding on the instep to prevent closing, mounted on a straight round toe. Anatomical insole.

Shops

Grazie alla decennale esperienza e conoscenza del retail, **Giblor's** è l'unica azienda del settore abbigliamento professionale ad aver sviluppato e realizzato un progetto di negozi in franchising e corner promozionali.

Il layout espositivo dei negozi monomarca **Giblor's** massimizza l'impatto visivo dei prodotti, che sono organizzati in maniera funzionale per facilitare l'acquisto da parte del cliente.

Giblor's è in grado di offrire un know-how forte e consolidato e di fornire un'ampia selezione di materiale P.o.p, dal layout di progetto, ai supporti display, fino agli accessori funzionali alla vendita.

Per maggiori informazioni, scrivici a info@giblors.com o contatta il tuo referente di zona.

*Thanks to its experience and knowledge of the retail, **Giblor's** is the only company of the work wear industry who has developed and achieved a project of franchising stores and promotional corners.*

The exhibition layout of our one brand stores optimizes the visual impact of the products, that are organized in a functioning way in order to facilitate customer's purchase.

***Giblor's** can offer a strong and consolidated know-how and supply a wide selection of P.o.p material, from the project layout, the display supports up to all the selling accessories.*

For more information, write to info@giblors.com or contact your local sales representative.

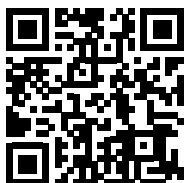

Se sei un **DISTRIBUTORE Giblor's**, inquadra il QR Code per collegarti all'**AREA DISTRIBUTORI** del nostro sito. Effettuando l'accesso, potrai visualizzare le **immagini** e i **video dei nostri prodotti** e scaricare le relative **schede tecniche**. Inoltre, potrai **inserire autonomamente i tuoi ordini**, oltre che vedere le **disponibilità in tempo reale**, lo **stato di avanzamento** e i **tempi di consegna**. Infine, potrai scaricare le tue **conferme d'ordine** e visualizzare i dati di spedizione. Se non sei ancora in possesso delle tue credenziali per accedere, puoi contattare il tuo commerciale di zona o scrivere una mail a info@giblors.com

*If you are a **Giblor's DISTRIBUTOR**, scan the QR Code in order to connect to the **DISTRIBUTORS AREA** of our website. By logging in, you will be able to view **images** and **videos of our products** and download the related **technical sheets**. Furthermore, you will be able to **enter your orders independently**, as well as check product availability, order progress and delivery times in real time. Finally, you can download your **order confirmations** and view shipping data. If you don't have your login credentials yet, you can contact your local sales representative or write to info@giblors.com*



Giblor's - Flagship store Carpi, Modena



accessori

Borse porta abiti, shopper e accessori
Garment bag, shopper and accessoires



SHOPPER

Art. B5

BORSA PORTA ABITI

Art. 1599
Nero / Black

Misure / Dimensions
Aperta / Open 52x94 cm



BUSTA

Art. A009

Misure / Dimensions
27x40 cm

Ideale per confezionare un singolo prodotto
Suitable to pack a single product





BUSTA TNT PORTA GIACCA

Dettagli / Details

- Con Zip
- With zip

Art. A010

Grigio / Grey

Misure / Dimensions

34x30 cm



GRUCCIA HANGER

Art. G007

Trasparente / Transparent

- A** **ADAM** pag. 283
ADRIANO pag. 100
AGATA pag. 80 - 81
ALABAMA pag. 152
ALAMARI DORATI pag. 366
ALAN pag. 134 - 141 - 142 - 143
ALEC pag. 40 - 41
ALESSANDRO pag. 120
ALINA pag. 61 - 63
ALLEGRA pag. 148
ALTEA pag. 334 - 335
ALTEA PLUS pag. 386
AMSTERDAM pag. 160 - 232
ANCONA pag. 123
ANDY pag. 351
ANVERSA pag. 159 - 161
APOLLO pag. 73
ARIZONA pag. 391
ATENE pag. 143
AUGUSTIN pag. 84
AURELIA pag. 328 - 329
AURORA pag. 307 - 308
- B** **BAILARINA** pag. 402
BANDANA GIOVE pag. 345
BANDANA NETTUNO pag. 352
BARI pag. 123 - 242 - 243
BASEBALL pag. 353
BERNA pag. 399
BERRETTA pag. 353
BETTY pag. 330
BORIS pag. 300
BRANDO pag. 57
BRASSERIE pag. 156
BRETELLE pag. 367
BRIDGET pag. 27
BROOKLYN pag. 179
BRUCE pag. 130
BUSTINA pag. 361
- C** **CALIFORNIA** pag. 199 - 200
CALPE pag. 394
CAMELIA pag. 332 - 333
CANNES pag. 116
CAPPELLO SCUOLA pag. 350
CAPRI pag. 250 - 251
CASUAL pag. 392 - 393
CELINE pag. 85
CESARE pag. 18 - 19
CHARLIE pag. 158
CHICAGO pag. 202 - 203 - 206 - 208
CIABATTA DONNA pag. 413
CIABATTA UOMO pag. 413
CINDY pag. 189
CINTURA pag. 367
CLEOPATRA pag. 137
COLORADO pag. 213
CONGRESO pag. 398
COPPOLA pag. 358 - 359
CORA pag. 147 - 151 - 154 - 186
CRAVATTA CON NODO pag. 366
CRAVATTA DONNA pag. 355
CRAVATTA UOMO pag. 354
CRONOS pag. 128
- D** **DAFNE** pag. 72
DAKOTA pag. 195
DAMIANO pag. 259
DANA pag. 264 - 265
DANIEL pag. 103
DANTE pag. 12 - 13
DARCY pag. 26
DARKO pag. 126
DENISE pag. 37
- DERBY** pag. 391
DIANA pag. 25
DINAMIC pag. 402
DIONISIO pag. 51
DOUGLAS pag. 187 - 210 - 211 - 212 - 215
DYLAN pag. 288 - 289 - 291
- E** **ELETTRA** pag. 160 - 161 - 232
ELIO pag. 264 - 265
ELSA pag. 322
EMANUEL pag. 32 - 33
EMY pag. 94 - 95
ENEA pag. 65
ENOCH pag. 129
ENRICO pag. 138 - 139 - 140
ERIC pag. 34
EVA pag. 407 - 408 - 409
EVA PLUS pag. 410
EVA SOFT pag. 411
EXECUTIVE CHEF pag. 24
- F** **FABIO** pag. 270
FARA pag. 307
FASCIA ELASTICA pag. 366
FERMIN pag. 404
FERRARA pag. 233
FLAVIA pag. 298 - 299
FLORIDA pag. 149 - 155
FODERO pag. 367
FOULARD pag. 357
FRANCIA pag. 396 - 397
- G** **GAUGUIN** pag. 219
GEORGIA pag. 176
GIOGGIA pag. 281
GIOIA pag. 254 - 255
GIORGIO pag. 76
GIOVANNI pag. 282
GIOVE pag. 128
GISELLE pag. 323
GIUDY pag. 189
GIUNONE pag. 122
GLORIA pag. 77
GOOSE pag. 54 - 55
GOURMET pag. 398
GREMBIULE pag. 121
GUANTI pag. 366
- H** **HARRY** pag. 70 - 71
- I** **IDA** pag. 64
IGEA pag. 368 - 369
ILARY pag. 268
ILENIA pag. 271
IRIDE pag. 284 - 285
IVAN pag. 135
- J** **JACK** pag. 102
JACKIE pag. 124 - 125
JAVEA ESTAMPADO pag. 406
JENNY pag. 157
JERRY pag. 362 - 363
JERSEY pag. 181 - 182 - 183
JOHNNY pag. 50
JOSEF pag. 266 - 267
- K** **KANSAS** pag. 198 - 201
KATIA pag. 277
KEIRA pag. 47
KENTUCKY pag. 149 - 155
KIRK pag. 46
KLIMT pag. 350
- L** **LAPO** pag. 58 - 59 - 60 - 62
LATINA pag. 252 - 253
LAYLA pag. 280
LEDA pag. 316
LELA pag. 302
LILIAN pag. 314

- LILLY** pag. 301
LIONE pag. 165 - 167 - 171 - 173 - 233
LIPARI pag. 244 - 245
LOGAN pag. 127
LONDON pag. 115
LORENZO pag. 30
LOUVRE pag. 117
LUDOVICA pag. 31
LUNA pag. 178 - 193 - 214
M **MADRAS** pag. 188
MAGRITTE pag. 218
MAGNOLIA pag. 321
MANCHESTER pag. 214
MARIA pag. 317
MARINELLA pag. 317
MARIO pag. 104
MARSELLA pag. 395
MARSELLA PLUS pag. 387
MARTE pag. 344 - 345
MARTINA pag. 322
MATERA pag. 123 - 240 - 241
MATILDE pag. 260 - 278
MATTEO pag. 282
MAURO pag. 259 - 283
MAX pag. 22 - 23
MEGAN pag. 66 - 67
MERCURIO pag. 345
METKA pag. 303
MIA pag. 277
MIGUEL pag. 146 - 150 - 154 - 186 - 222
MIMOSA pag. 321
MIRKO pag. 82 - 83
MISSOURI pag. 121 - 152
MONELLO pag. 353
MONET pag. 346 - 347 - 350
MONICA pag. 324 - 325
MONTANA pag. 177
MOSCA pag. 119
N **NAPOLI** pag. 164 - 166 - 170 - 172 - 226 - 228 - 230 - 233
NEVADA pag. 390
NICK pag. 107 - 120
NILE pag. 39
NINA pag. 326 - 327
NINFEA pag. 315 - 316
NIZA pag. 399
NIZZA pag. 192
NOAH pag. 131
NOEMI pag. 279
NORA pag. 38
NOVAK pag. 294
O **OHIO** pag. 180
OLGA pag. 331
OMERO pag. 120
OREGON pag. 196 - 197
ORTENSIA pag. 318 - 319
P **PANAREA** pag. 364 - 365
PAPILLON pag. 356
PARIGI pag. 109 - 110 - 111 - 112 - 113 - 114 - 115
PATRIZIO pag. 86 - 87 - 90
PAUL pag. 36
PETER pag. 296 - 297
PETRA pag. 156
PICASSO pag. 217
PIER LUX pag. 273
PIER pag. 274 - 275
PISA CORREA pag. 412
PLUTONE pag. 136
PORTAFOGLI pag. 367
POSITANO pag. 246 - 247
PRAGA pag. 119 - 158 - 161 - 232
PRIMULA pag. 336 - 337
PRINCE pag. 306 - 308
PUB pag. 248 - 249
R **RANDOLPH** pag. 404
RAPHAEL pag. 98 - 99
RASCHEL pag. 157
RAUL pag. 78 - 79
REBECCA pag. 286 - 287 - 291
REGGIMANICA pag. 367
RELAX pag. 400
RENO pag. 164 - 166 - 170 - 172 - 226 - 228 - 230
RICCARDO pag. 14 - 15
RICKY pag. 338 - 339
RODANO pag. 227 - 229 - 231
ROGER pag. 35 - 311
ROSALIA pag. 314
ROSITA pag. 223
ROSSELLA pag. 317
RYAN pag. 106
S **SALON** pag. 400
SAMUEL pag. 52 - 53
SAN PIETROBURGO pag. 118
SANSA pag. 191
SAUL pag. 130
SCOTLAND pag. 165 - 167 - 171 - 173
SEATTLE pag. 204 - 205
SENNA pag. 227 - 229 - 231
SHANNON pag. 187 - 210
SHARM pag. 309
SLIP-ON ROMA pag. 388 - 389
SNOW pag. 190
SOFIA pag. 16 - 17
SOTTOCOLLO COREANA pag. 273
SPORTY pag. 404
SUSY pag. 88 - 89 - 91
SYLVESTER pag. 56
T **TAMBURELLO** pag. 352
TASCA PER PALMARE pag. 367
TAYLOR pag. 132 - 133
TEXAS pag. 149 - 155
THIAGO pag. 96 - 97
TOMMASO pag. 101
TOMMY pag. 360 - 361
TOQUE pag. 348 - 349
TORCIONE pag. 351
TOVAGLILOLO pag. 366
TRIANGOLO pag. 351
TROPEZ pag. 162 - 163
TUCSON pag. 194
TULIPANO pag. 331
TWIGGY pag. 281
U **ULISSE** pag. 49
UTAH pag. 216
V **VENUS** pag. 295
VERSILIA pag. 42 - 43
VIENNA pag. 234 - 235
VINCENT pag. 28
VIOLA pag. 320
VIRGINIA pag. 207 - 209 - 236 - 237
VITTORIA pag. 260
VITTORIO pag. 272
VULCANO pag. 48
Z **ZAC** pag. 92 - 93
ZAGABRIA pag. 109 - 110 - 111 - 112 - 113 - 114 - 115 - 160
ZAIRA pag. 266 - 267
ZANTE pag. 238 - 239
ZEFIRO pag. 340 - 341
ZEUS pag. 29



SCOPRI LE COLLEZIONI
HEALTH & WELLNESS





VIEW COLLECTIONS
HEALTH & WELLNESS



[GIBLORS.COM](https://www.giblor.com)

Credits:

Borgo Casale - [borgocasale.it](https://www.borgocasale.it) -  [borgocasale](https://www.instagram.com/borgocasale)
Castello di Compiano - [castellodcompiano.it](https://www.castellodcompiano.it) -  [castellocompiano](https://www.instagram.com/castellocompiano)

pag. 48: Artist **Edi Rama**, Lunetta, 2016
pag. 50: Artist **Boogie EAD**, Untitled - Without Frontiers, Lunetta 2018
pag. 54/55: Artist **Corn79**, Untitled - Sottopasso - Without Frontiers, Lunetta 2018-2019

Thanks to:

Chef Massimo Bottura e Casa Maria Luigia, Modena
[casamarialuigia.com](https://www.casamarialuigia.com)

La rappresentazione grafica dei prodotti ha scopo illustrativo e potrebbe differire dalla realtà per motivi legati al supporto di stampa.
All graphic representations of products are for illustration purpose and they can vary from reality due to reasons related to the printing support.

All rights reserved. Giblor's® is a registered trademark. Giblor's® maintain exclusive property rights for the contents of this catalogue, and is protected under copyright law. You may not modify, publish, transmit, sell, copy or create extracts or distribute any part of the contents for commercial purposes.

Giblor's

italian work*life* specialist



Viale dei Trasporti, 6/A - 6/B
41012 CARPI (MO) - Italy
Tel. +39.059.654.602 Fax + 39.059.654.634
www.giblors.com info@giblors.com